

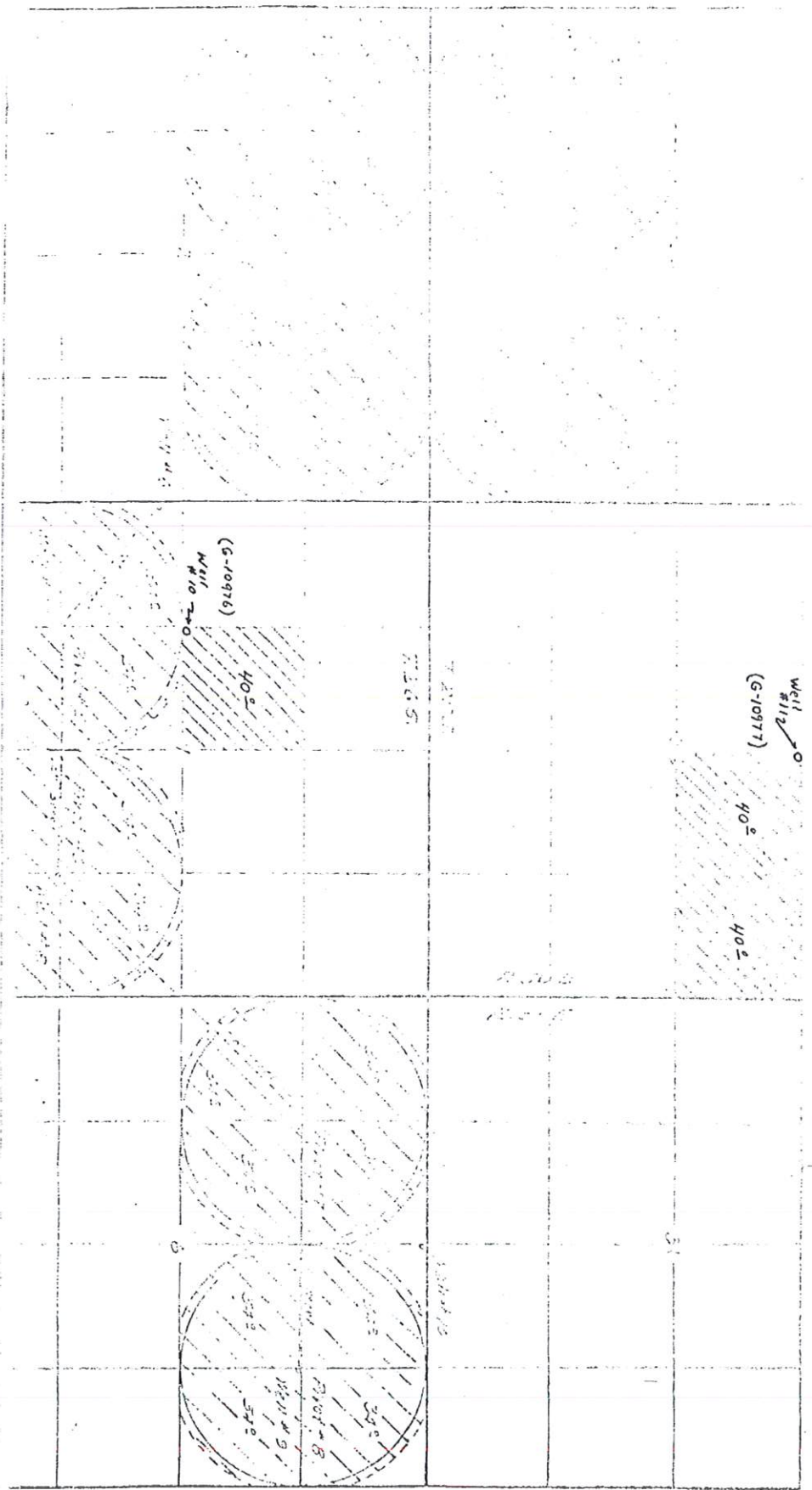

Application No. G-10977  
 Permit No. G10106



WELLS 400' B10 10' N11310' W from center sec  
 7, 26S, R30E, 1#11, 1310' N #10 E from  
 center sec 36, T155S, R30E  
 4" = 1 mi/L

THIS  
 APPLICATION

MAP TO ACCOMPANY WATER  
RIGHT TRANSFER APPLICATION

FOR  
**WAYNE & SUSAN SINGHOSE**  
SECTION 36, TOWNSHIP 25 SOUTH RANGE 30 EAST,  
HARNEY COUNTY, OREGON

**RECEIVED**  
MAY 24 2010  
WATER RESOURCES DEPT  
SALEM, OREGON

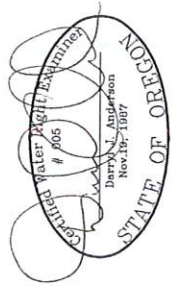
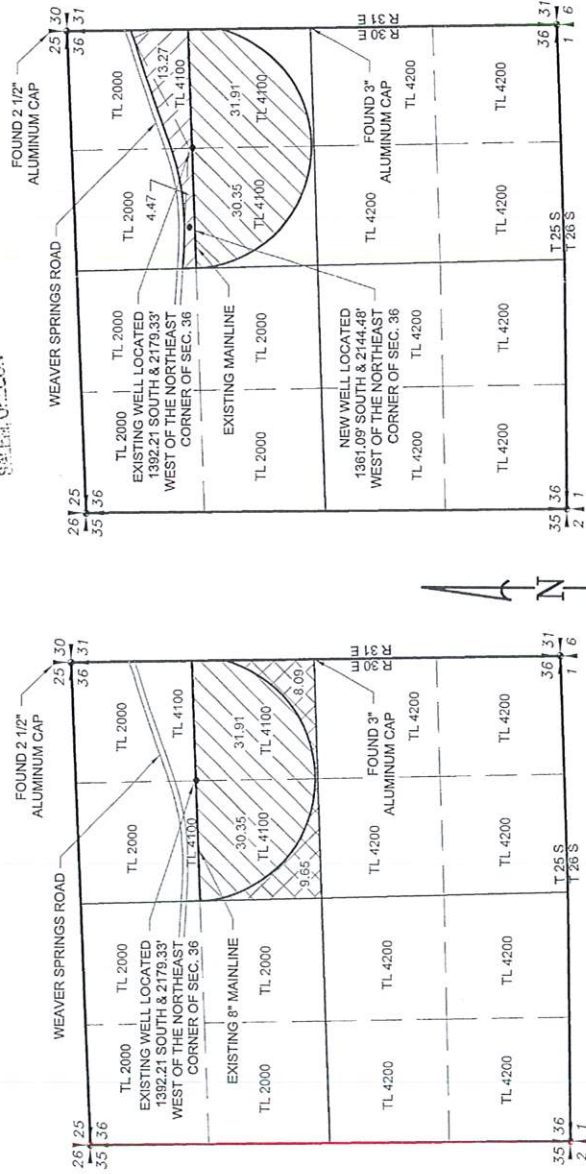

RENEWAL 12/31/11

**LEGEND**

—	SECTION LINE
---	1/4 SECTION LINE
- - -	1/16 SECTION LINE

CERTIFICATE 82605 AREA TO REMAIN - 62.26 ACRES  
 NEW PLACE OF USE FOR AREA TO BE TRANSFERRED - 17.74 ACRES

CERTIFICATE 82605 AREA TO REMAIN - 62.26 ACRES  
 CERTIFICATE 82605 AREA TO BE TRANSFERRED - 17.74 ACRES

SCALE: 1"=1320'

CERTIFICATE 82605 PRIORITY DATE - MAY 26, 1983

TRANSFER NO. T 11079

NOTE:  
PREPARATION OF THIS MAP IS FOR IDENTIFYING PROPOSED WATER RIGHTS ONLY. IT HAS NO INTENT TO PROVIDE LOCATIONS OR DIMENSIONS OF PROPERTY BOUNDARIES.

T 11079

REVISION	BY

**ANDERSON ENGINEERING AND SURVEYING, INC.**  
P.O. BOX 28  
LAKEVIEW, OREGON 97630  
(541) 947-4407  
FAX: 947-2321

FOR: **WAYNE & SUSAN SINGHOSE**  
62500 COUNTRY LANE RD  
BEND, OR 97701

**MAP TO ACCOMPANY WATER RIGHT TRANSFER APPLICATION**

DATE: 02/16/10  
SCALE: 1"=1320'  
DWG. BY: R.C.  
JOB: 2010-010  
FILE: 2010-010  
SHEET: 1 OF 1