

Sources: Esri, HERE, Garmin, USGS, Intermap, INCREMENT P, NRCan, Esri Japan, METI, Esri China (Hong Kong), Esri Korea, Esri (Thailand), NGCC, (c) OpenStreetMap contributors, and the GIS User Community



For more information:  
<http://www.wrd.state.or.us> and  
<http://apps.wrd.state.or.us/apps/wr/wrinfo/>

This map is for informational purposes only. It is not intended for legal, engineering or surveying purposes. Municipal rights are not included on this map.

| Points of Diversion                         | Places of Use   |
|---|---|
| <span style="color: blue;">●</span> 75030   | <span style="border: 1px solid blue; padding: 2px;">75030</span> Storage water  |
| <span style="color: green;">●</span> 24883  | <span style="border: 1px solid green; padding: 2px;">24883</span> Surface water |
| <span style="color: purple;">●</span> 24883 | <span style="border: 1px solid purple; padding: 2px;">24883</span> Ground water |

**Legend**

  Water Rights - Outline to be determined. (Applies to all colors)

Water right labels indicate certificate number or permit letter(s) and number. Municipal uses excluded.

**Index Map**



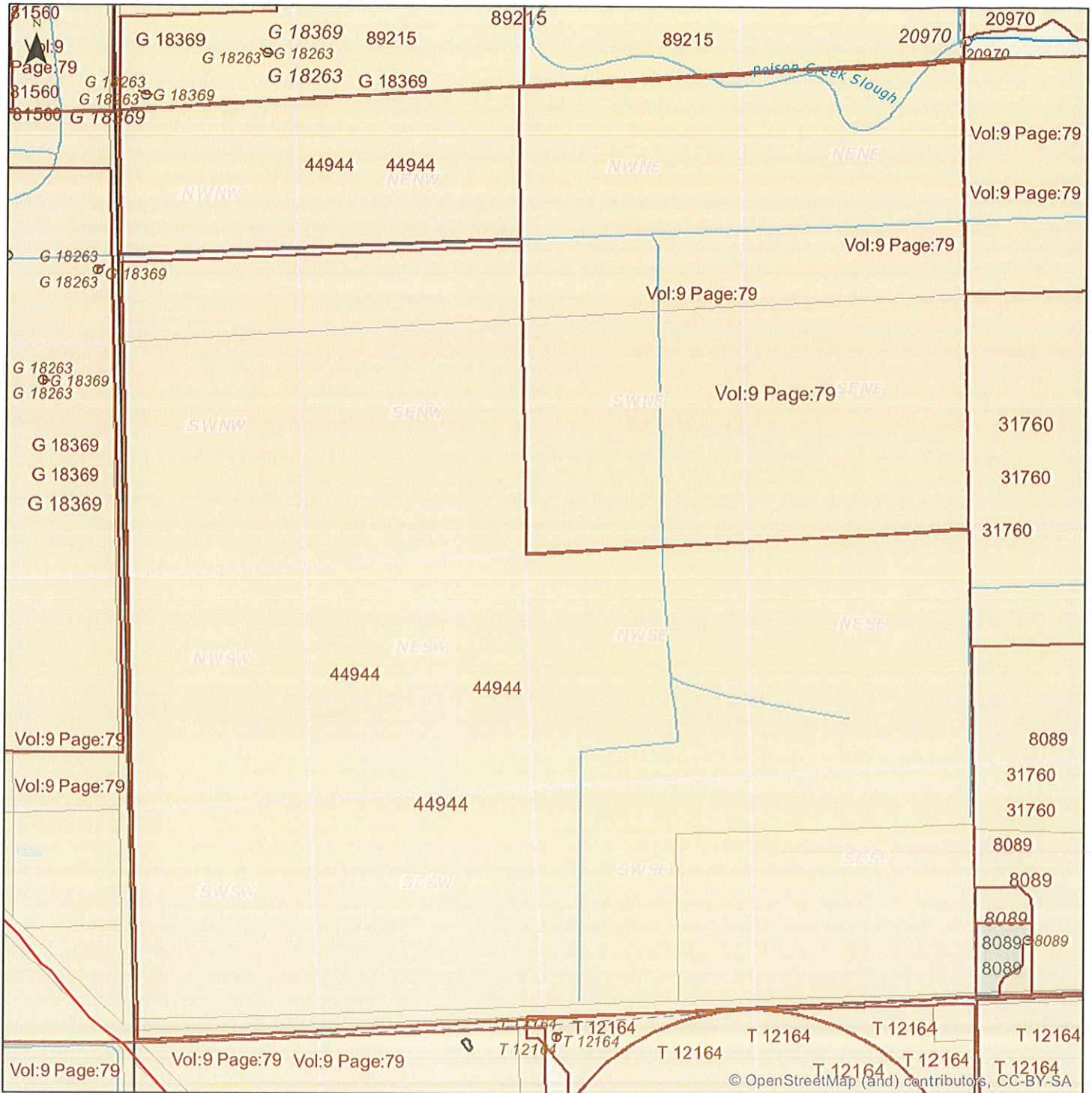

© OpenStreetMap (and) contributors, CC-BY-SA

0 1,000 Feet

**Legend**

\* POD - Points of Diversion  
 POU - Places of Use

For more information:  
<http://www.wrd.state.or.us>  
 and  
<http://apps.wrd.state.or.us/apps/wr/wrinfo/>

This map is for informational purposes only.  
 It is not intended for legal, engineering or  
 surveying purposes.

| POD* | POU*       | POD | POU  | POD | POU        |
|------|------------|-----|--|-----|------------|
|      |            |     |  |     |            |
|      | Municipal  |     | Irrigation   |     | Instream   |
|      | Domestic   |     | Livestock  |     | Wildlife   |
|      | Commercial |     | Agriculture  |     | Fish       |
|      | Power      |     | Misc.  |     | Recreation |
|      | Mining     |     | Water Rights - Outline to be determined. (Applies to all colors) |     |            |

**Index Map**



Report Date: 8/13/2021

## Water Right Report for Section WM123.00S32.00E19

### Legend

Type: (GW) = Ground Water; (ST) = Storage Water; (SW) = Surface Water

Use: (P) = Primary; (S) = Supplemental

Volume Acre Feet(af): (e) = estimated

Acreage: 12.25 Regular acreage      42-25 Acreage is on a canceled right      (12.25) Acreage is part of a transfer and has not been proven up on yet (inchoate)      [12.25] Acreage has been suspended      \* Acreage is not specified

### Points of Diversions (POD)

There are no PODs in this section or they have not been mapped. To check for updates, visit the online Water Rights Platcard Report at [http://apps.wrd.state.or.us/apps/wr/wrinfo/wr\\_platcard.aspx](http://apps.wrd.state.or.us/apps/wr/wrinfo/wr_platcard.aspx)

### Places of Use (POU)

| Water Right          | Name               | Type | QQ    | Priority Date | Use            | Acres by Use | DLC | Govt Lot |
|----------------------|--------------------|------|-------|---------------|----------------|--------------|-----|----------|
| Cert:44944 (RR) * IR | CHARLES B CAWFIELD | SW   | NENW  | 2/26/1953     | IRRIGATION (P) | 39.500       |     |          |
| Cert:44944 (RR) * IR | CHARLES B CAWFIELD | SW   | NWNW  | 2/26/1953     | IRRIGATION (P) | 21.500       |     | 1        |
| Cert:44944 (RR) * IR | CHARLES B CAWFIELD | SW   | SWNW  | 2/26/1953     | IRRIGATION (P) | 22.000       |     | 2        |
| Cert:44944 (RR) * IR | CHARLES B CAWFIELD | SW   | SENNW | 2/26/1953     | IRRIGATION (P) | 40.000       |     |          |
| Cert:44944 (RR) * IR | CHARLES B CAWFIELD | SW   | NESW  | 2/26/1953     | IRRIGATION (P) | 40.000       |     |          |
| Cert:44944 (RR) * IR | CHARLES B CAWFIELD | SW   | NWSSW | 2/26/1953     | IRRIGATION (P) | 22.600       |     | 3        |
| Cert:44944 (RR) * IR | CHARLES B CAWFIELD | SW   | SWSW  | 2/26/1953     | IRRIGATION (P) | 22.300       |     | 4        |
| Cert:44944 (RR) * IR | CHARLES B CAWFIELD | SW   | SESW  | 2/26/1953     | IRRIGATION (P) | 39.000       |     |          |
| Cert:44944 (RR) * IR | CHARLES B CAWFIELD | SW   | NESE  | 2/26/1953     | IRRIGATION (P) | 40.000       |     |          |
| Cert:44944 (RR) * IR | CHARLES B CAWFIELD | SW   | NWSE  | 2/26/1953     | IRRIGATION (P) | 40.000       |     |          |

| Water Right               | Name  | Type | QQ   | Priority Date | Use            | Acres by Use | DLC | Govt Lot |
|---------------------------|---|------|------|---------------|----------------|--------------|-----|----------|
| Cert:44944 ( RR) * IR     | CHARLES B CAWFIELD                                  | SW   | SWSE | 2/26/1953     | IRRIGATION (P) | 39.000       |     |          |
| Cert:44944 ( RR) * IR     | CHARLES B CAWFIELD                                  | SW   | SESE | 2/26/1953     | IRRIGATION (P) | 39.000       |     |          |
| Decree:Vol:9 Page:79 * IR | EDITH VARIEN J L VARIEN<br>ESTATE J L VARIEN ESTATE | SW   | NENE | 12/31/1906    | IRRIGATION (P) | 40.000       |     |          |
| Decree:Vol:9 Page:79 * IR | EDITH VARIEN J L VARIEN<br>ESTATE J L VARIEN ESTATE | SW   | NWNE | 12/31/1906    | IRRIGATION (P) | 40.000       |     |          |
| Decree:Vol:9 Page:79 * IR | EDITH VARIEN J L VARIEN<br>ESTATE J L VARIEN ESTATE | SW   | SWNE | 12/31/1906    | IRRIGATION (P) | 40.000       |     |          |
| Decree:Vol:9 Page:79 * IR | EDITH VARIEN J L VARIEN<br>ESTATE J L VARIEN ESTATE | SW   | SENE | 12/31/1906    | IRRIGATION (P) | 40.000       |     |          |

*Disclaimer: The information reflected in this report is derived by interpretations of paper records. Please refer to the actual water rights records for the details on any water right. Care was taken in the creation of the data but it is provided "as is". The Water Resources Department cannot accept any responsibility for errors, omission, or accuracy of the information. There are no warranties, expressed or implied, including the warranty of merchantability or fitness for a particular purpose, accompanying this information. However, notification of any errors would be appreciated. For more information: <http://www.wrd.state.or.us/OWRD/WF/wris.shtml>*

## STATE OF OREGON

COUNTY OF

HARNEY

## CERTIFICATE OF WATER RIGHT

**This Is to Certify, That** CHARLES B. CAWFIELD

of Burns, State of Oregon, 97720, has made proof to the satisfaction of the Water Resources Director, of a right to the use of the waters of Poison Creek Slough

a tributary of Silvies River for the purpose of irrigation of 404.9 acres

under Permit No. 22436 and that said right to the use of said waters has been perfected in accordance with the laws of Oregon; that the priority of the right hereby confirmed dates from February 26, 1953

that the amount of water to which such right is entitled and hereby confirmed, for the purposes aforesaid, is limited to an amount actually beneficially used for said purposes, and shall not exceed 5.04 cubic feet per second

or its equivalent in case of rotation, measured at the point of diversion from the stream. The point of diversion is located in the NE $\frac{1}{4}$  NE $\frac{1}{4}$ , Section 24, T. 23 S., R. 31 E., W. M.

The amount of water used for irrigation, together with the amount secured under any other right existing for the same lands, shall be limited to one-eightieth of one cubic foot per second per acre, or its equivalent for each acre irrigated and shall be further limited to a diversion of not to exceed 2 $\frac{1}{2}$  acre feet per acre for each acre irrigated during the irrigation season of each year,

and shall conform to such reasonable rotation system as may be ordered by the proper state officer.

A description of the place of use under the right hereby confirmed, and to which such right is appurtenant, is as follows:

SEE NEXT PAGE

39.5 acres NE $\frac{1}{4}$  NW $\frac{1}{4}$   
21.5 acres Lot 1 (NW $\frac{1}{4}$  NW $\frac{1}{4}$ )  
22.0 acres Lot 2 (SW $\frac{1}{4}$  NW $\frac{1}{4}$ )  
40.0 acres SE $\frac{1}{4}$  NW $\frac{1}{4}$   
40.0 acres NE $\frac{1}{4}$  SW $\frac{1}{4}$   
22.6 acres Lot 3 (NW $\frac{1}{4}$  SW $\frac{1}{4}$ )  
22.3 acres Lot 4 (SW $\frac{1}{4}$  SW $\frac{1}{4}$ )  
39.0 acres SE $\frac{1}{4}$  SW $\frac{1}{4}$   
40.0 acres NE $\frac{1}{4}$  SE $\frac{1}{4}$   
40.0 acres NW $\frac{1}{4}$  SE $\frac{1}{4}$   
39.0 acres SW $\frac{1}{4}$  SE $\frac{1}{4}$   
39.0 acres SE $\frac{1}{4}$  SE $\frac{1}{4}$

Section 19

T. 23 S., R. 32 E., W. M.

This certificate is issued to correct and supersede certificate 26746 so as to correctly describe the place of use and to describe that portion of the water right confirmed by said certificate, not canceled by the provisions of an order entered on September 13, 1977.

The issuance of this superseding certificate does not confirm the status of the water right in reference to ORS 540.610.

*The right to the use of the water for the purposes aforesaid is restricted to the lands or place of use herein described. and is subject to the existing minimum flow policies established by the Water Policy Review Board.*

*WITNESS the signature of the Water Resources Director, affixed*

*this date. November 28, 1977*

..... James E. Sexson

Water Resources Director

T. 23 S. R. 31 & 32 E. W.M.

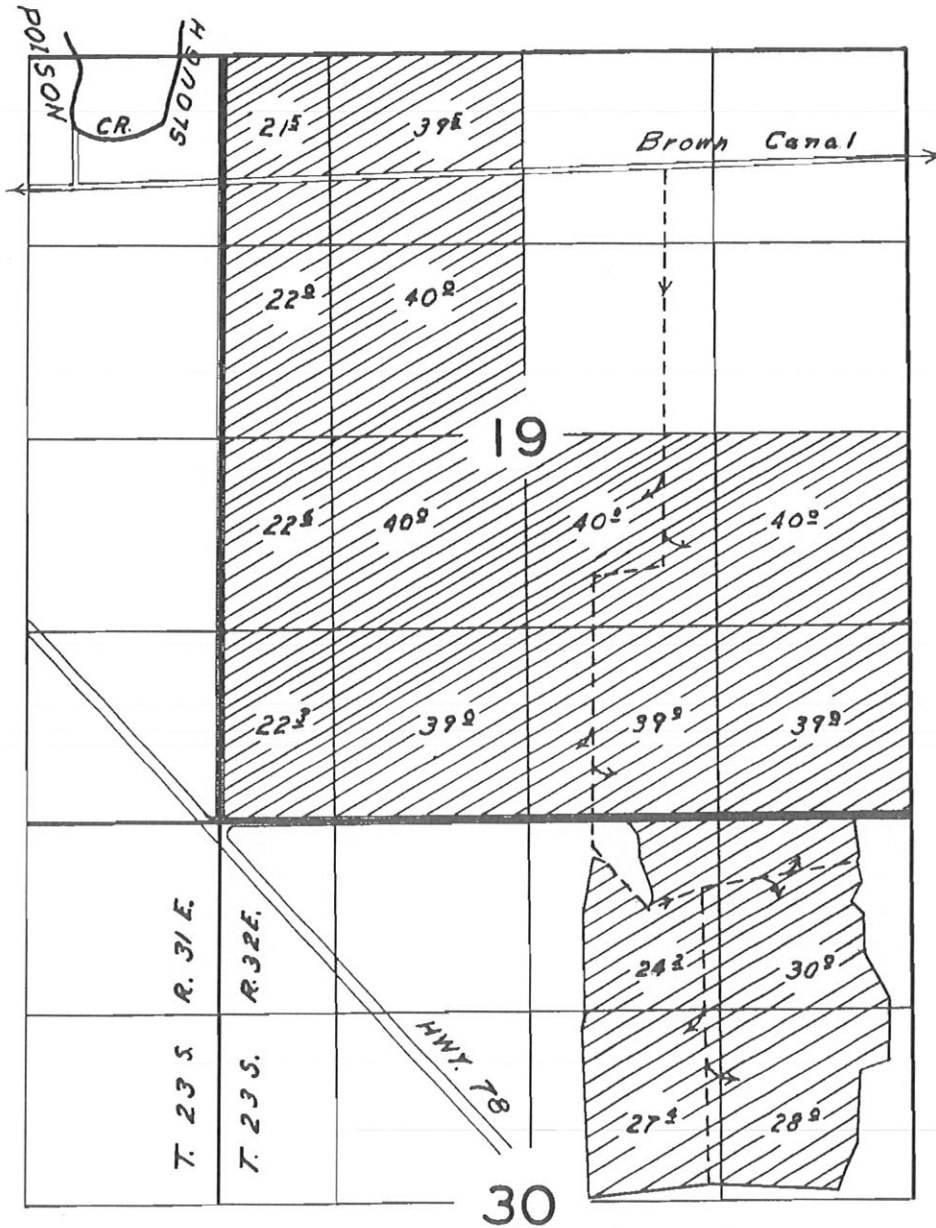

FINAL PROOF SURVEY  
UNDER

Application No. 28148... Permit No. 22436  
IN NAME OF

*Charles B. Cawfield*

Surveyed July 21 1958, by *W.N. Perry*