



**Jett Blackburn
Real Estate Inc.**



400 S Shasta Place Burns OR 97720

\$284,000



Contact Card

Presented by
Mardy Stewart
Jett Blackburn Real Estate Inc.
707 Ponderosa Village
Burns, OR 97720
541-413-5770 (cell) / 541-413-5668 (office)
mardystewart@yahoo.com
www.jettblackburn.com



PRICE: \$284,000
TAXES: \$2924.97
FINANCING: Cash or bank financing
YEAR BUILT: 2000
SQ. FT.: 1507
LOT SIZE: .19 irregular
HEAT SOURCE: PTAC elec. Heat/cooling & cadets
BEDROOMS: 3
BATHROOMS: 2
APPLIANCES: Range, refrigerator, BI dishwasher, Washer & Dryer
GARAGE: Attached double w/garage door opener
REMARKS: Newer home with a view. This well cared for home has an open floor plan. The kitchen has lots of cupboards, countertop space and a breakfast bar. There are French doors off the dining area. The bedrooms are nice sized with the master having a large walk-in closet. The bathrooms have tile floors, vinyl siding and a metal roof for easy care. The front entry is covered with room for outdoor seating to enjoy the view of the valley and our beautiful sunrises. The yard is fenced and is on a corner lot.

The seller and his agent make these representations in good faith, from personal knowledge and experience. However, the buyer should inspect this property or cause this property to be inspected by knowledgeable persons so that the buyer may purchase without relying upon any representations made by the seller or his agent. Also, unless otherwise specified we, Jett Blackburn Real Estate, Inc. agents, represent the seller on all of our listings.







Boundary
City of Astoria

Jett Blackburn
Real Estate Inc.

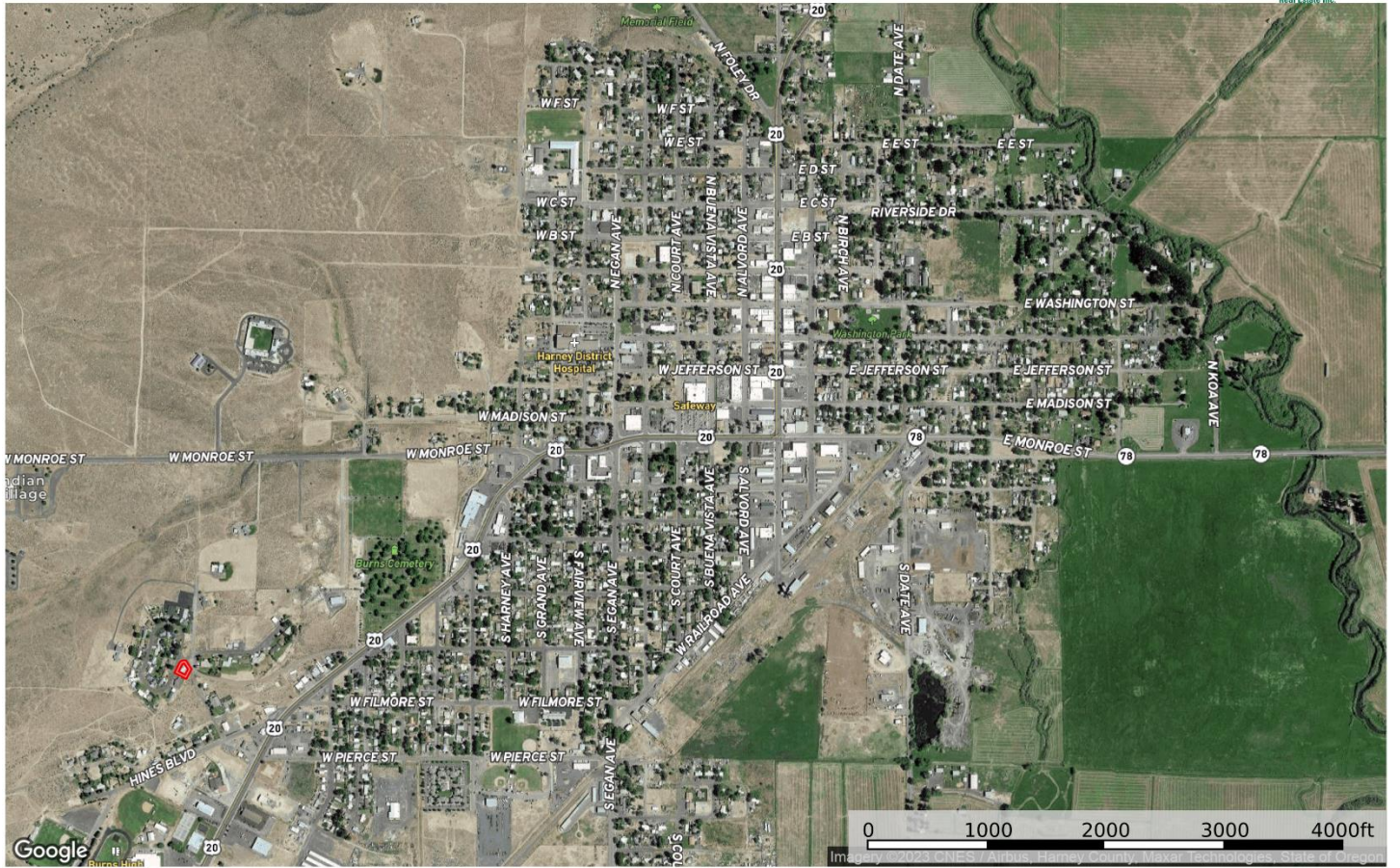

Boundary