

11  
C.W.

**MITCHELL & ASSOCIATES, INC.**  
**ENGINEERING & SURVEYING**  
 102 N. COLLEGE ST., KILLEEN, TEXAS (254) 634-5541

POLLY M. ELMORE  
 (VOL. 173B, PG. 247)

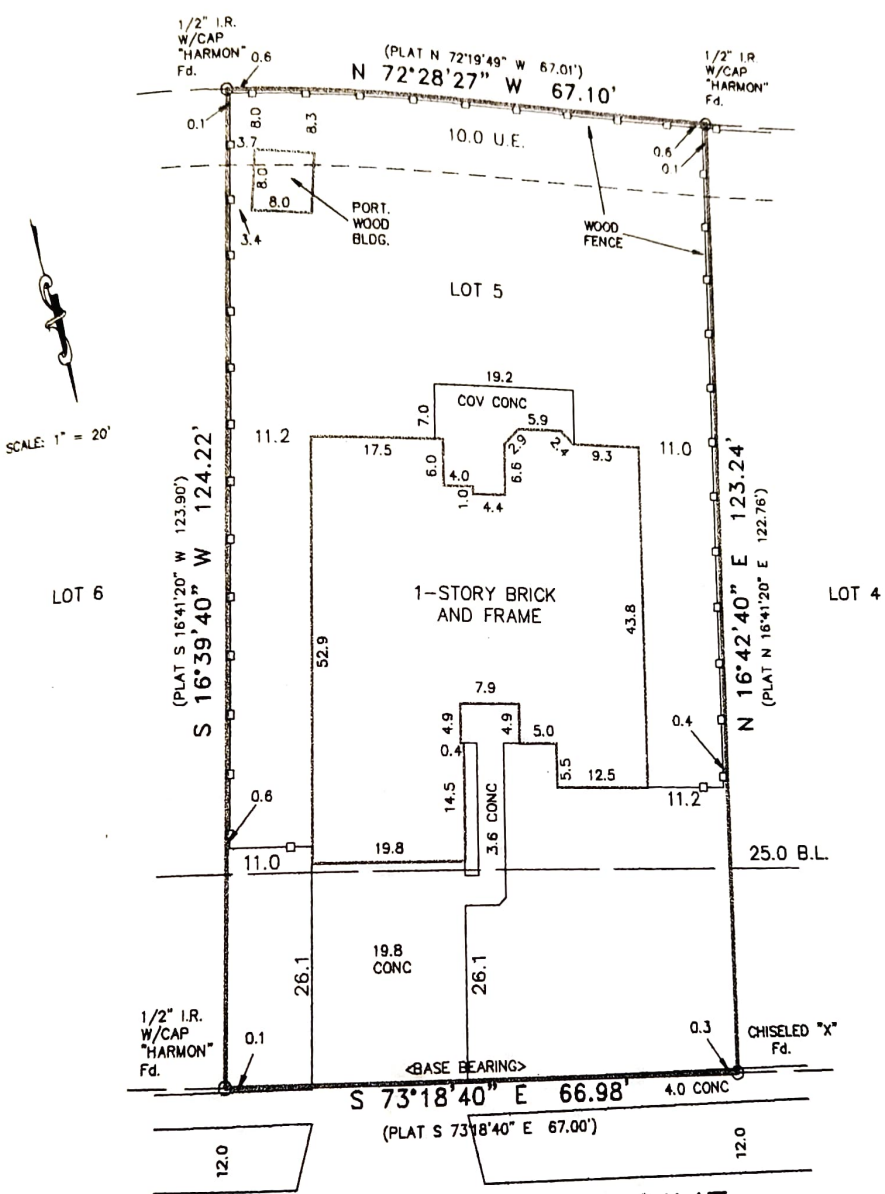

**1908 GRANEX DRIVE**

LOT 5, BLOCK 1, TRIMMIER ELEMENTARY SUBDIVISION, KILLEEN, BELL COUNTY, TEXAS  
 RECORDED IN CABINET C, SLIDE 92-B, PLAT RECORDS OF BELL COUNTY, TEXAS.

STATE OF TEXAS      KNOW ALL MEN BY THESE PRESENTS, That I, Gary W. Mitchell,  
 COUNTY OF BELL      Registered Professional Land Surveyor, do hereby certify  
                                  that I did cause to be surveyed on the ground the above  
                                  described tract of land.

IN WITNESS THEREOF, My hand and seal this the 4th day of April, 2006.

*Gary W. Mitchell*  
 Gary W. Mitchell  
 Registered Professional  
 Land Surveyor, No. 4982

