

FOR SALE

Hines Logging Rd, Hines OR 97738

Website Info



Presented By
Curt Blackburn

United Country Jett Blackburn Real Estate
707 Ponderosa Village, Burns, OR 97720
(O) (541)413-5660 | (C) (541)413-5777
curt@jettblackburn.com | www.jettblackburn.com

Broker Info





LEGAL DESC.: T23S R30E WM Sec. 26

PRICE: Parcel #1 - \$95,000
Parcel #2 - \$145,000
Parcel #3 - \$195,000

TAXES (estimated): Parcel #1 - \$608+/-
Parcel #2 - \$771+/-
Parcel #3 - \$570+/-

ACREAGE: Parcel #1 – 12.17ac
Parcel #2 – 15.43ac
Parcel #3 – 11.39ac

UTILITIES: Water on parcels 2 & 3
Sewer to parcel 3
Paved county road access

WELL: 1

PRESENTED BY:
Curt Blackburn
(O) (541)413-5660
(C) (541-413-5777
curt@jettblackburn.com



The seller and his agent make these representations in good faith, from personal knowledge and experience. However, the buyer should inspect this property or cause this property to be inspected by knowledgeable persons so that the buyer may purchase without relying upon any representations made by the seller or his agent. Also, unless otherwise specified we, Jett Blackburn Real Estate, Inc. agents, represent the seller on all our listings.



This Eastern Oregon tract of land has been split into 3 separate parcels in the city limits of Hines, Oregon. The parcels are zoned residential with a fantastic view overlooking Burns, Hines and the Harney Valley. Each parcel borders a county maintained road and there are some public services to some of the parcels. This would be a great place for your dream home and enough land to have 4-H animals.



Hines Logging Rd - .Resnick 2
Harney County, Oregon, 45 AC +/-

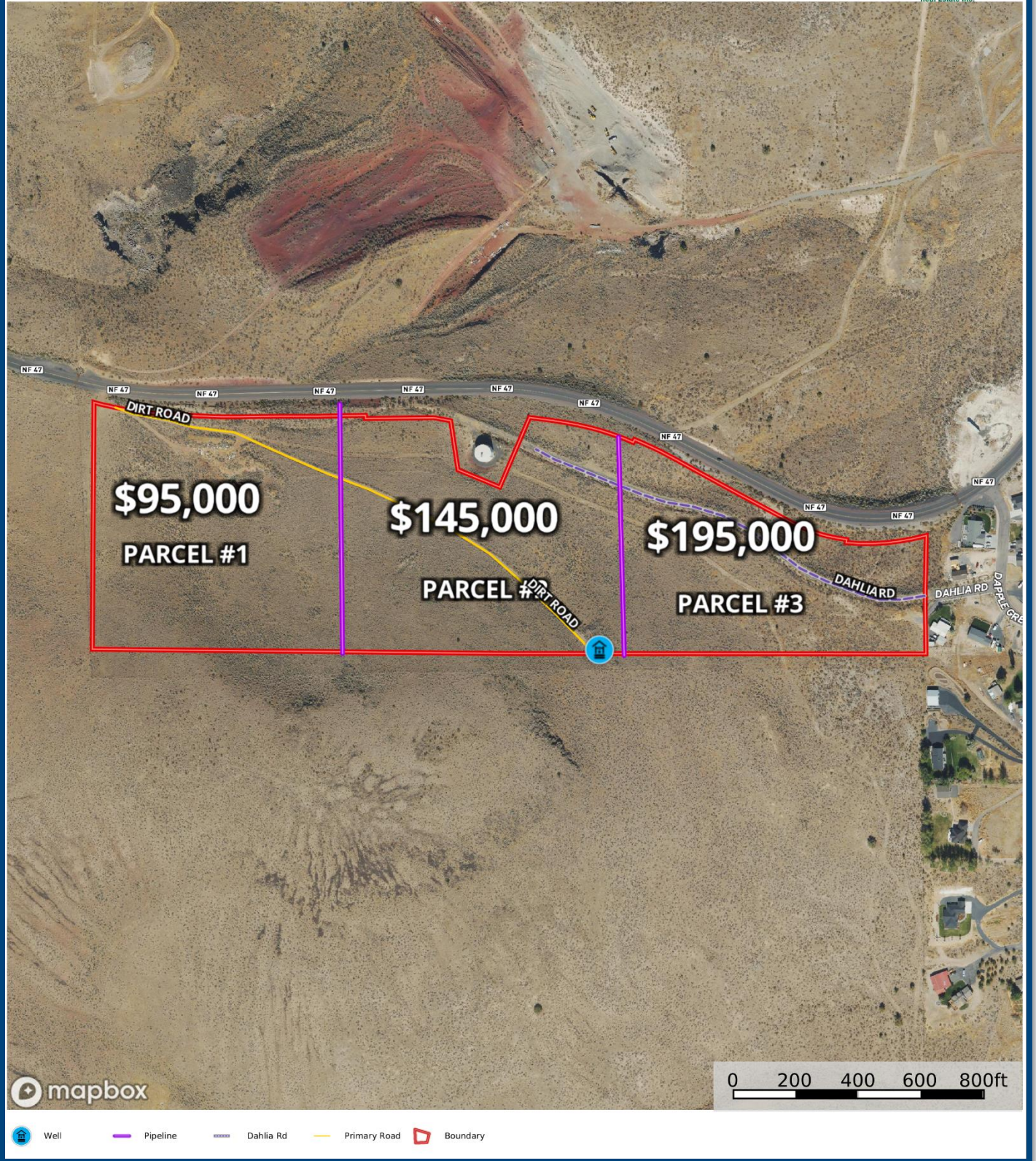

Hines Logging Rd - .Resnick 2
Harney County, Oregon, 45 AC +/-

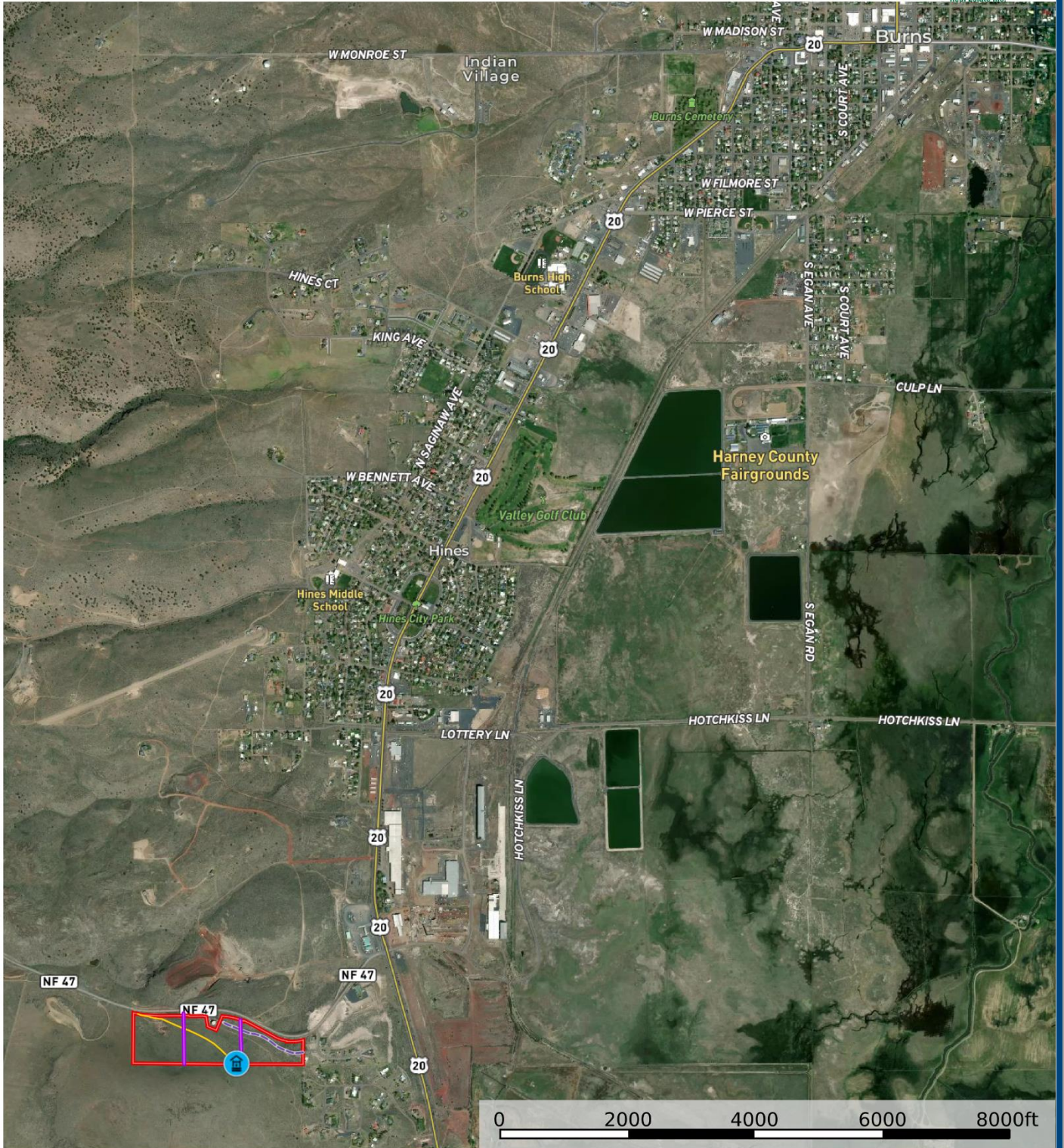

Well Pipeline Dahlia Rd Primary Road Boundary