

Survey showing LOT NINETEEN (19), BLOCK FIFTEEN (15), of BUNNY TRAIL ESTATES, PHASE TWO, an addition in the City of Killeen, Bell County, Texas, according to the plat of record in Cabinet D, Slide 384-A, Plat Records of Bell County, Texas.

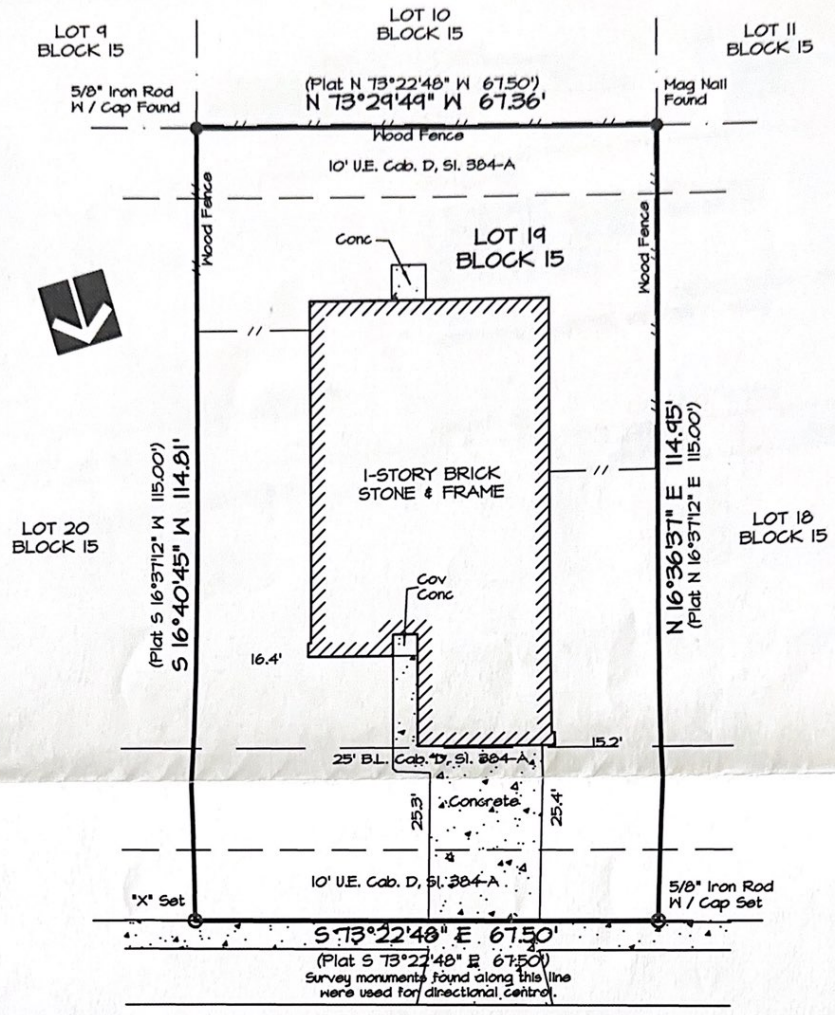

This surveyor and All County Surveying, Inc. do not warrant any statement with reference to floodplain.

Survey performed for: JOSE DAVID AGUIRRE BASCO and NATALIE MALDONADO RIVERA as per that title commitment provided by AMERICAN ABSTRACT & TITLE COMPANY, OF No. A1811015, EFFECTIVE DATE: October 29, 2018.

This sketch represents a survey made on the ground. During the performance of this survey, persons working under my supervision observed conditions within and along the boundaries and to the best of my knowledge they are as shown. The location of visual structural improvements with respect to the boundary lines are as shown. This document is not valid for any purpose unless signed and sealed by a Registered Professional Land Surveyor.



4830 S. 5th Street  
Temple, Texas 76502  
254-718-2272 Killeen 254-634-4636  
Fax 254-714-7608

Survey completed: 11-14-2018  
Scale: 1" = 20'  
Job No.: 1705513  
Dwg No.: 17055103  
Drawn by: GWM  
Surveyor: GWM # 4482

Plot Date: 11-20-2018

Copyright 2018 All County Surveying, Inc.