

HARMON & ASSOCIATES
 105 W. Veterans Memorial Blvd.
 Killeen, Texas 76541
 (254) 634-8877

KELLEY ELECTRONIC FUTURES CORP.
 VOL. 670, PG. 618

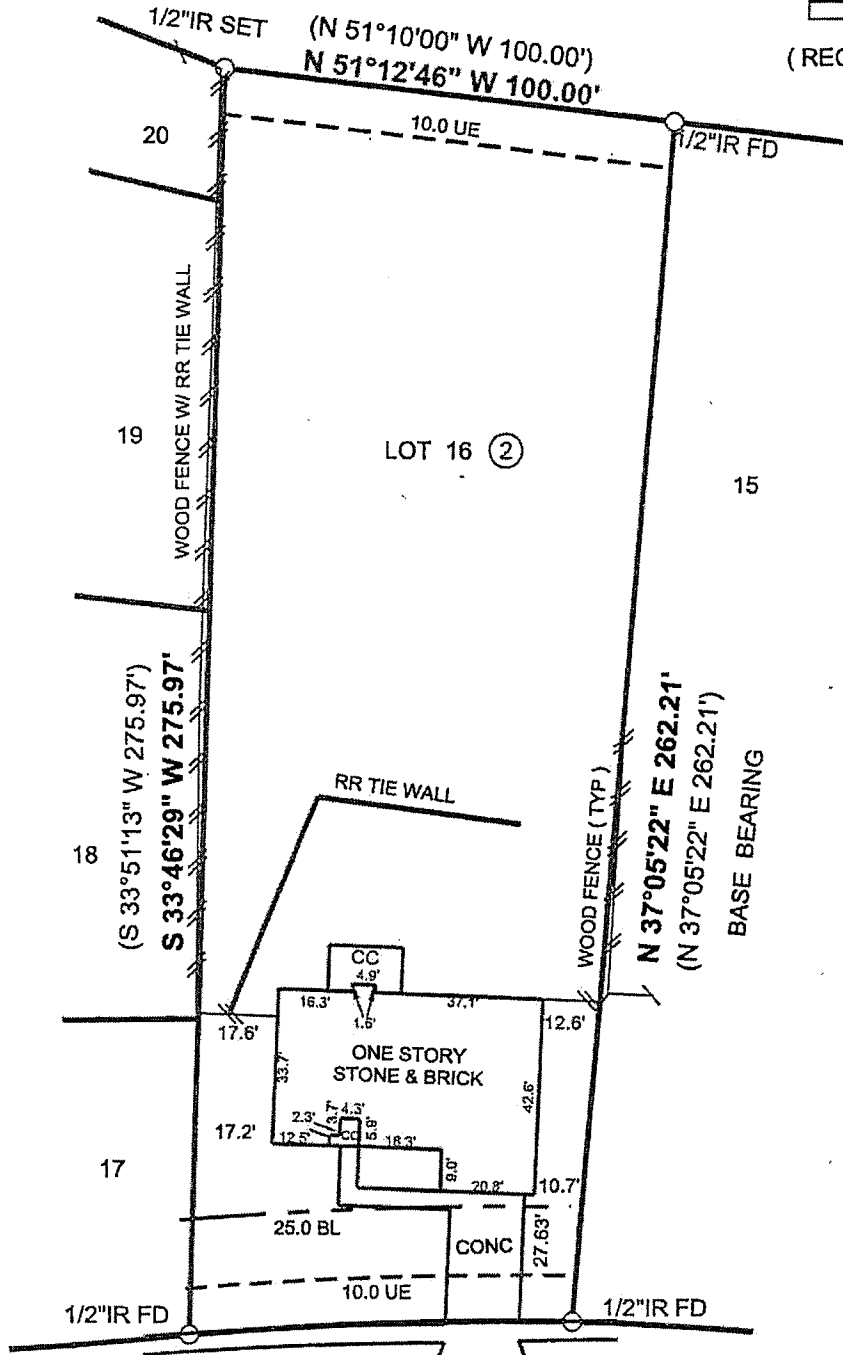
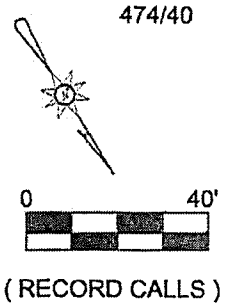

Handwritten signature/initials on the left side of the plat.

Handwritten signature: From a B. H. Harmon

S 59°55'23" E (S 58°51'13" E
 LC=84.63' LC=85.00'
 R=880.05' R=880.05'
 A=84.67' A=85.03')

1903 WALKER PLACE BOULEVARD

Lot Sixteen (16), Block Two (2), AMENDED FINAL PLAT OF WALKER PLACE PHASE FOUR, REPLAT NO. 2, Copperas Cove, Coryell County, Texas. Recorded in Cabinet B, Slide 621, Plat Records of Coryell County, Texas. Bearings are based on the recorded plat.

STATE OF TEXAS * KNOW ALL MEN BY THESE PRESENTS, that I, BRUCE M. HARMON, Registered Professional Land Surveyor, do hereby certify that I did cause COUNTY OF BELL * to be surveyed on the ground the tract shown hereon. This document is not valid without an original signature.

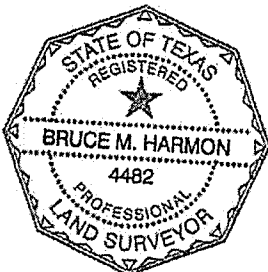

IN WITNESS THEREOF, my hand and seal this the 5th day of April, 2013.

Handwritten signature of Bruce M. Harmon
 Bruce M. Harmon,
 Registered Professional Land Surveyor, No. 4482
 © Copyright