

A: LANDS OF SHALLERT  
 AREA: 5,499 SQ. FT.

B: LANDS OF AUBIN TO BE CONVEYED  
 TO RICHARD & GREGORY SCHALLERT  
 AREA: 5,499 SQ. FT.

LEGEND	
●	IRON ROD SET
○	OVERHEAD UTILITY LINE

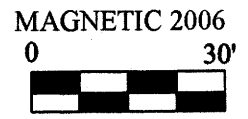

RECEIVED JUN 29 2006

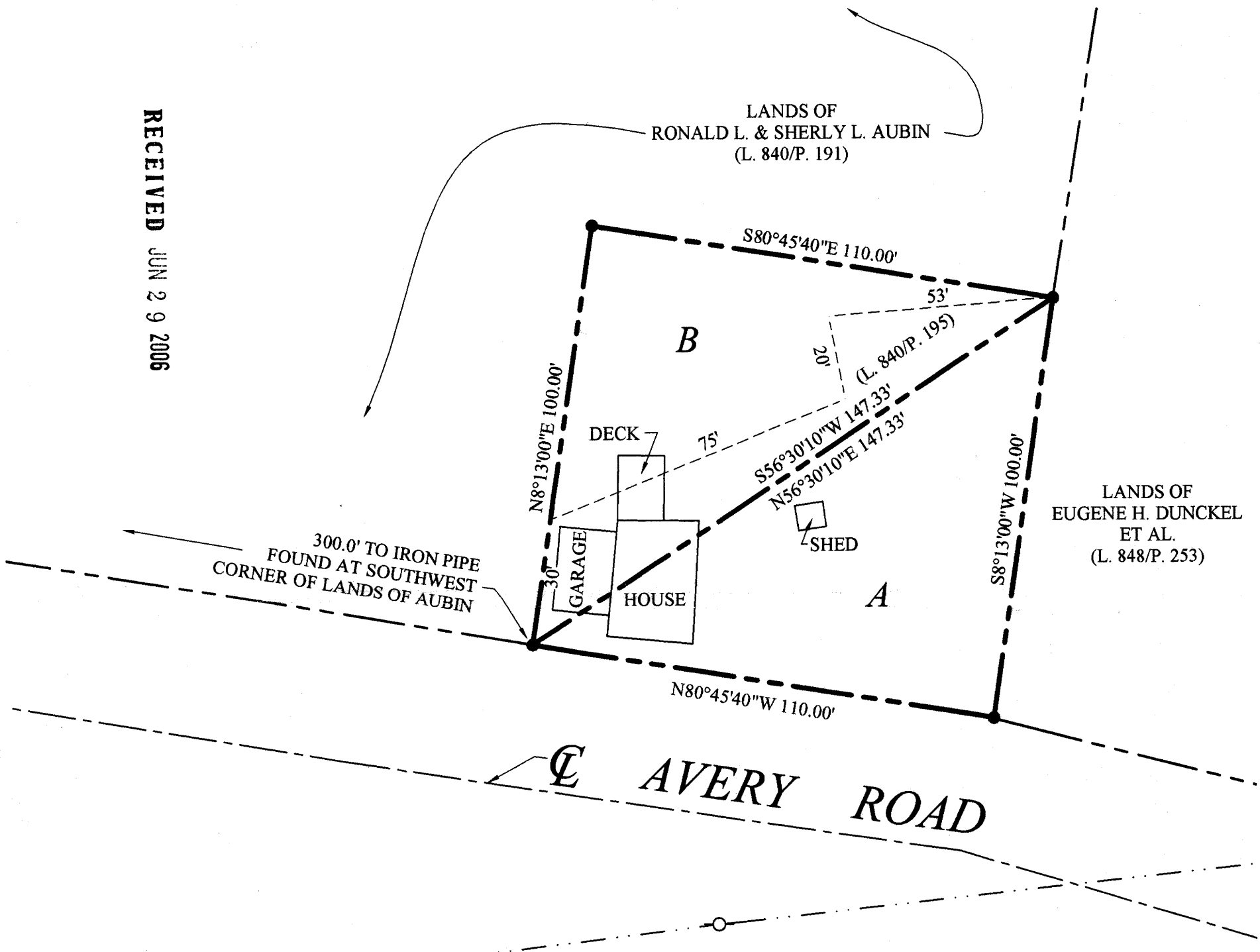

SURVEY MAP OF LANDS OF  
**RICHARD & GREGORY SCHALLERT**  
 (LIBER 1009/PAGE 111)

TOWN OF STRATFORD  
 COUNTY OF FULTON  
 STATE OF NEW YORK

SCALE: 1"=30'

APRIL 10, 2006

ONLY COPIES FROM THE ORIGINAL OF THIS SURVEY WITH AN ORIGINAL OF THE LAND SURVEYOR'S SEAL SHALL BE CONSIDERED TO BE VALID TRUE COPIES.

UNAUTHORIZED ALTERATION OR ADDITION TO A SURVEY MAP BEARING A LICENSED LAND SURVEYOR'S SEAL IS A VIOLATION OF SECTION 7209-3 OF THE NEW YORK STATE EDUCATION LAW.

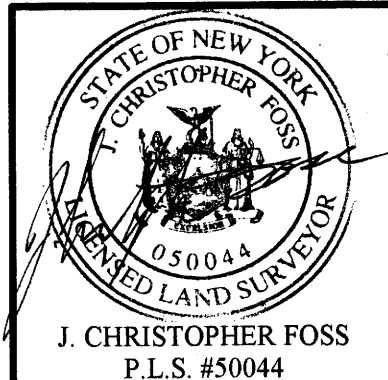

**FERGUSON & FOSS**  
 PROFESSIONAL LAND SURVEYORS

P.O. BOX 356-JOHNSTOWN, NY 12095 518-762-9997  
 132 S. MAIN STREET-NORTHVILLE, NY 12134 518-863-6616

64-1-24