

LOCATION MAP (N.T.S.)

N/W JULIUS MULLIGAN

N/W ALVA F. & JOY C. MURPHY

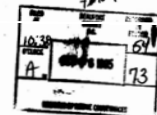

NOTES:

- 1.) THE BEARINGS SHOWN HEREON ARE MAGNETIC AND AS SUCH ARE SUBJECT TO LOCAL ATTRACTION.
- 2.) THE PRESENCE OR ABSENCE OF U.S. ARMY CORPS OF ENGINEERS JURISDICTIONAL WETLANDS IS UNDETERMINED AS OF THE DATE OF THIS SURVEY.
- 3.) THIS PROPERTY LIES IN FLOOD ZONE "C" AS DETERMINED AS F.E.M.A. FROM COMM-PANEL NUMBER 450025 0040 D DATED 09/29/95

REFERENCES:

- 1.) SHELDON TAX MAP 700-029-0005
- 2.) PLAT BY NIELS CHRISTENSEN DATED DECEMBER 8, 1973 PLAT BOOK 23, PAGE 100 BEAUFORT COUNTY R.M.C. OFFICE

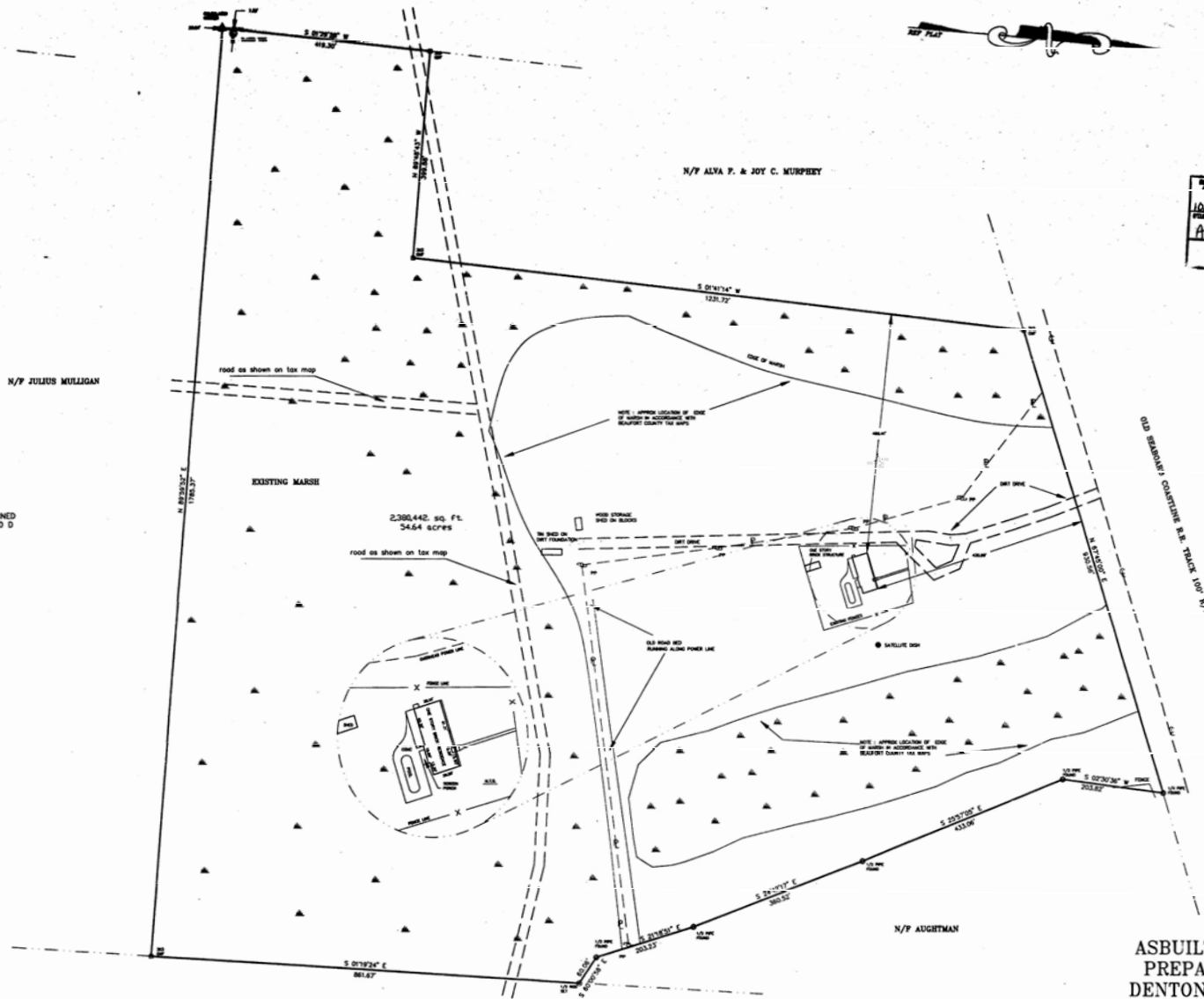

BEAUFORT COUNTY REGISTERED
 ON BEAUFORT COUNTY RECORDS
 DATE 10-16-95
 BEAUFORT COUNTY R.M.C. OFFICE

GASQUE & ASSOCIATES INC.
 LAND SURVEYORS - PLANNERS
 701 BLADEN STREET, SUITE 207, BEAUFORT, S.C.
 P.O. BOX 1343, BEAUFORT, S.C.
 (803) 522-1798

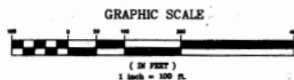

22X



I, Donald E. Gasque, a Registered Professional Land Surveyor in the State of South Carolina, certify to owner(s) shown herein that to the best of my knowledge, information and belief, the survey shown herein was made in accordance with the requirements of the minimum standards required for the practice of land surveying in South Carolina, and there are no omissions or errors in the statements for a CLASS A survey as specified therein, also there are no multiplicity or projections other than shown. This survey is not valid unless it bears the original signature and seal of the undersigned.

Donald E. Gasque
 Donald E. Gasque, R.L.S.
 License Number 10026



ORIGINAL DOCUMENT FOR CONDITION OR CONTRAST

ASBULT SURVEY
PREPARED FOR
DENTON JOHNSON
WIMBEE LANDING
BEAUFORT COUNTY - SOUTH CAROLINA

DATE 09/28/95 SCALE 1"=100'