

CLARENDON (100' WIDE) ROAD

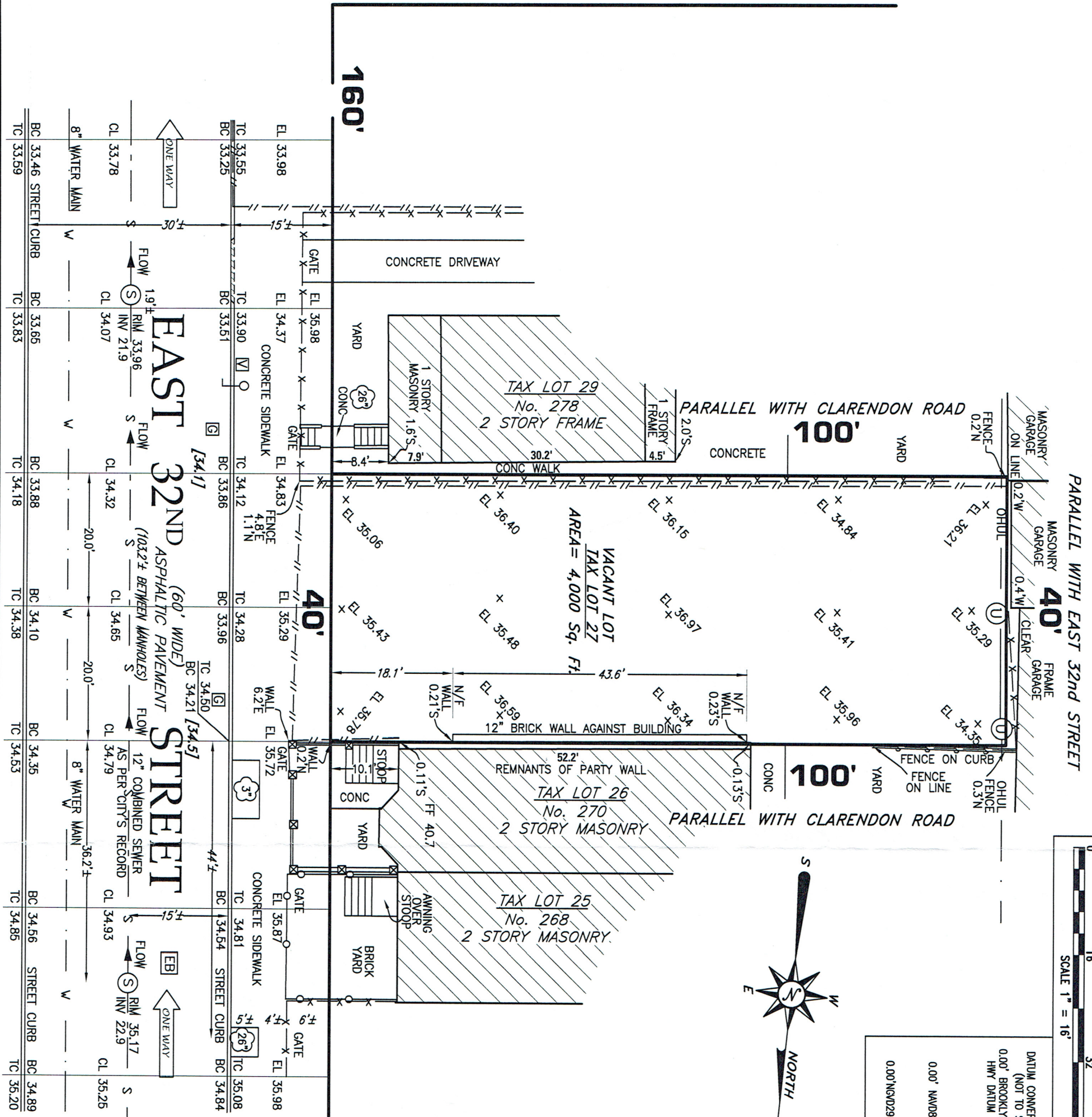

PARALLEL WITH EAST 32nd STREET

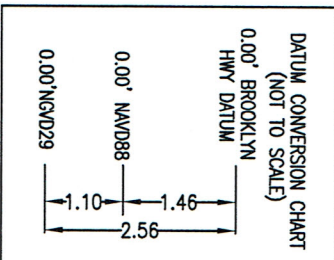

- GENERAL NOTES:**
- CONSULT WITH THE HIGHWAY DEPARTMENT BEFORE DESIGNING, INSTALLING, OR MODIFYING ANY NEW OR EXISTING CURBS, WALKS, OR ROADWAYS IN THE STREETS SHOWN HEREON
 - SUBSURFACE INFORMATION SHOWN HEREON WAS OBTAINED FROM VARIOUS CITY DEPARTMENTS AND/OR PRIVATE UTILITY COMPANIES WHERE ACCESSIBLE. THIS SURVEYOR ACCEPTS NO RESPONSIBILITY FOR ANY OF THIS DATA. ADDITIONAL UNDERGROUND UTILITIES MAY EXIST WHICH IS NOT SHOWN HEREON
 - NEW YORK STATE LAW REQUIRES BEFORE EXCAVATE CALL 811, AND DIGNET AT 1-800-272-4480
 - ELEVATIONS REFER TO THE NORTH AMERICAN VERTICAL DATUM OF 1988 (NAVD88), WHICH IS 1.46 FEET BELOW BROOKLYN HIGHWAY DATUM.
 - THIS IS TO CERTIFY THAT THERE ARE NO VISIBLE STREAMS OR NATURAL WATER COURSES IN THE PROPERTY AS SHOWN ON THIS SURVEY.
 - NONVISIBLE EASEMENTS, RECORDED OR UNRECORDED, NOT SHOWN HEREON.
 - SECTIONS WERE TAKEN AT 25' INTERVALS, UNLESS OTHERWISE NOTED
 - DESIGNATED AS LOT Nos. 427 & 428
 - ON "MAP OF 430 LOTS SITUATED IN THE TOWN OF FLATBUSH, KINGS CO., N.Y. OWNED BY JACOB WORTH AND VINCENT A. STRAWSON"
 - FILED ON JANUARY 2, 1981
 - THIS PROPERTY IS ON FLOOD INSURANCE RATE MAP PANEL 214 OF 457 IN COMMUNITY PANEL No. 360497 0214F. NON-PRINTED PANEL.
 - LEGAL GRADE REFERS TO TOP OF CURB

LEGEND

- [34.1] LEGAL GRADE
- FF.....FIRST FLOOR ELEVATION
 - R.F.....ROOF ELEVATION
 - TC.....TOP OF CURB
 - BC.....BOTTOM OF CURB
 - CL.....CENTERLINE
 - N/F.....NORTH FACE
 - EL.....SPOT ELEVATION
 - CONC.....CONCRETE
 - CS.....CELLAR STEPS
 - INV.....INVERT ELEVATION
 - OHUL.....OVERHEAD UTILITY LINES
 - W.....WATER VALVE
 - G.....GAS VALVE
 - EB.....ELECTRIC BOX
 - U.....UTILITY POLE
 - V.....UTILITY VALVE
 - S.....SEWER MANHOLE
 - L.....LIGHT POLE
 - H.....HYDRANT
 - C.....CURB CUT
 - T&S.....TREE & SIZE
 - CF.....CONSTRUCTION FENCE
 - CL.....CHAIN LINK FENCE
 - IF.....IRON FENCE
 - P.....PROPERTY LINE

Survey Updated: March 5, 2019

Topographic Survey

Date of Survey: September 17, 2018

Tax Block: 4931

Tax Lot: 27

PROPERTY SITUATED AT
274 EAST 32nd STREET
BOROUGH OF BROOKLYN
COUNTY OF KINGS
CITY & STATE OF NEW YORK

Ramzan Ali License No. 050457



NY Land Surveyor P.C.
Records of: Earl B. Lovell - S.P. Belcher Inc.
77-15 164 Street, Fresh Meadows, NY 11366
Tel: 718-591-6600 Tel: 212-732-1575
nylandsurveyor@gmail.com Fax: 631-930-3292
www.nylandsurveyor.com

UNAUTHORIZED ALTERATION OR ADDITION TO THIS SURVEY IS A VIOLATION OF SECTION 7209, OF THE NEW YORK STATE EDUCATIONAL LAW. COPIES OF THIS SURVEY NOT BEARING THE LAND SURVEYOR'S INKED SEAL OR EMBOSSED SEAL SHALL NOT BE CONSIDERED TO BE A VALID TRUE COPY. CERTIFICATIONS INDICATED HEREON SHALL RIM ONLY TO THE PERSON FOR WHOM THE SURVEY IS PREPARED AND ON HIS BEHALF TO THE TITLE COMPANY, GOVERNMENTAL AGENCY AND LENDING INSTITUTION LISTED HEREON, AND TO THE ASSIGNEES OF THE LENDING INSTITUTION. CERTIFICATIONS ARE NOT TRANSFERABLE TO ADDITIONAL INSTITUTIONS OR SUBSEQUENT OWNERS.