

Surveyor's sketch showing LOT TWENTY-TWO (22), in BLOCK TWELVE (12), of HOUSE CREEK NORTH SUBDIVISION, PHASE TWO, a subdivision in the City of Copperas Cove, Coryell County, Texas, according to the plat of record in Cabinet B, Slide 632, Plat Records of Coryell County, Texas.

REMAINDER  
243.723 ACRES  
HCN PARTNERSHIP  
FILE NO. 172280

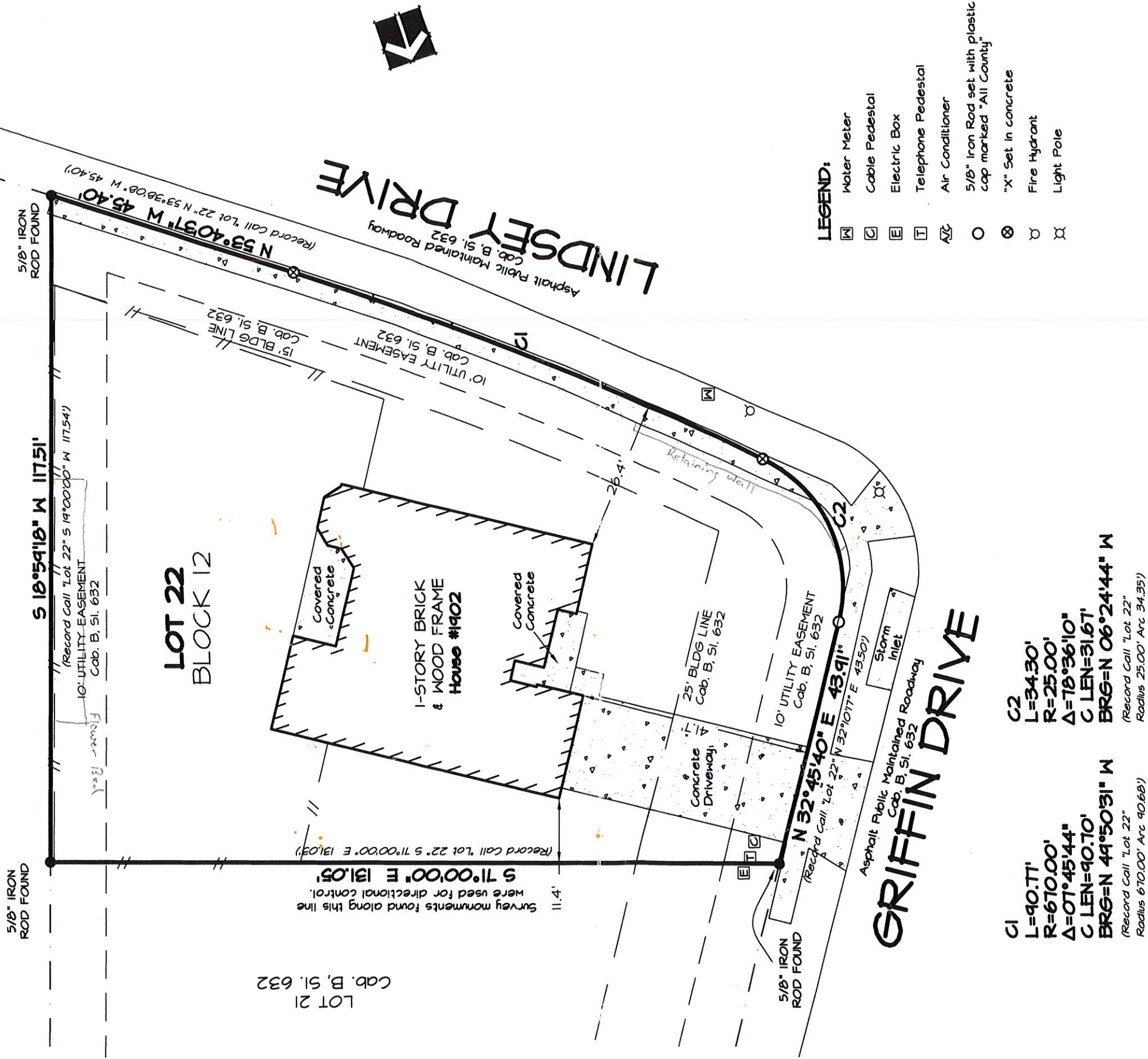

LOT 21  
Cab. B, Sl. 632

Survey monuments found along this line were used for directional control.

C1  
L=90.77'  
R=670.00'  
Δ=07°45'44"  
C LEN=90.70'  
BRG=N 41°50'31" W  
(Record Call "Lot 22"  
Radius 670.00' Arc 90.68')

C2  
L=34.30'  
R=25.00'  
Δ=78°36'10"  
C LEN=31.67'  
BRG=N 06°24'44" W  
(Record Call "Lot 22"  
Radius 25.00' Arc 34.35')

- LEGEND:**
- ☐ Water Meter
  - ☐ Cable Pedestal
  - ☐ Electric Box
  - ☐ Telephone Pedestal
  - ☐ Air Conditioner
  - 5/8" Iron Rod set with plastic cap marked "All County"
  - ⊗ "X" Set in concrete
  - ⊕ Fire Hydrant
  - ⊘ Light Pole



**ALL COUNTY SURVEYING, INC.**

- Surveying
  - Mapping
  - Construction Layout
- 1303 South 21st Street  
Temple, Texas 76504  
254-718-2272 Killeen 254-634-4636  
Fax 254-714-7608

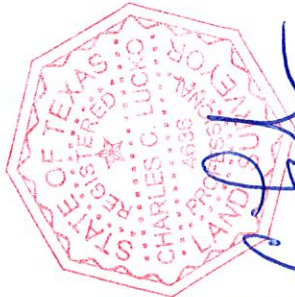

*Charles C. Lucko*  
10-16-2008

This sketch represents a survey made on the ground. During the performance of this survey persons working under my supervision observed conditions within and along the boundaries and to the best of my knowledge they are as shown. This document is not valid for any purpose unless signed and sealed by a Registered Professional Land Surveyor.

Survey completed 10-07-08  
Scale: 1" = 20'  
Job No. 99891408  
Dwg No. 99891403  
Drawn by DMF  
Surveyor CCL #4636

1988-2008 20 YEARS OF EXCELLENCE