

NOTE: Figures exhibited within this report are only to be used within the context of this report. Placement of property lines, wells, structures, and roads is based on the available information from county appraiser maps, surveys, site visits, and/or previous vendor reports and should be considered approximate. Estimated concentration lines represent estimated contaminant concentrations based on data collected during the sampling event. Actual extent or concentration of contamination beyond the sample point is unknown.

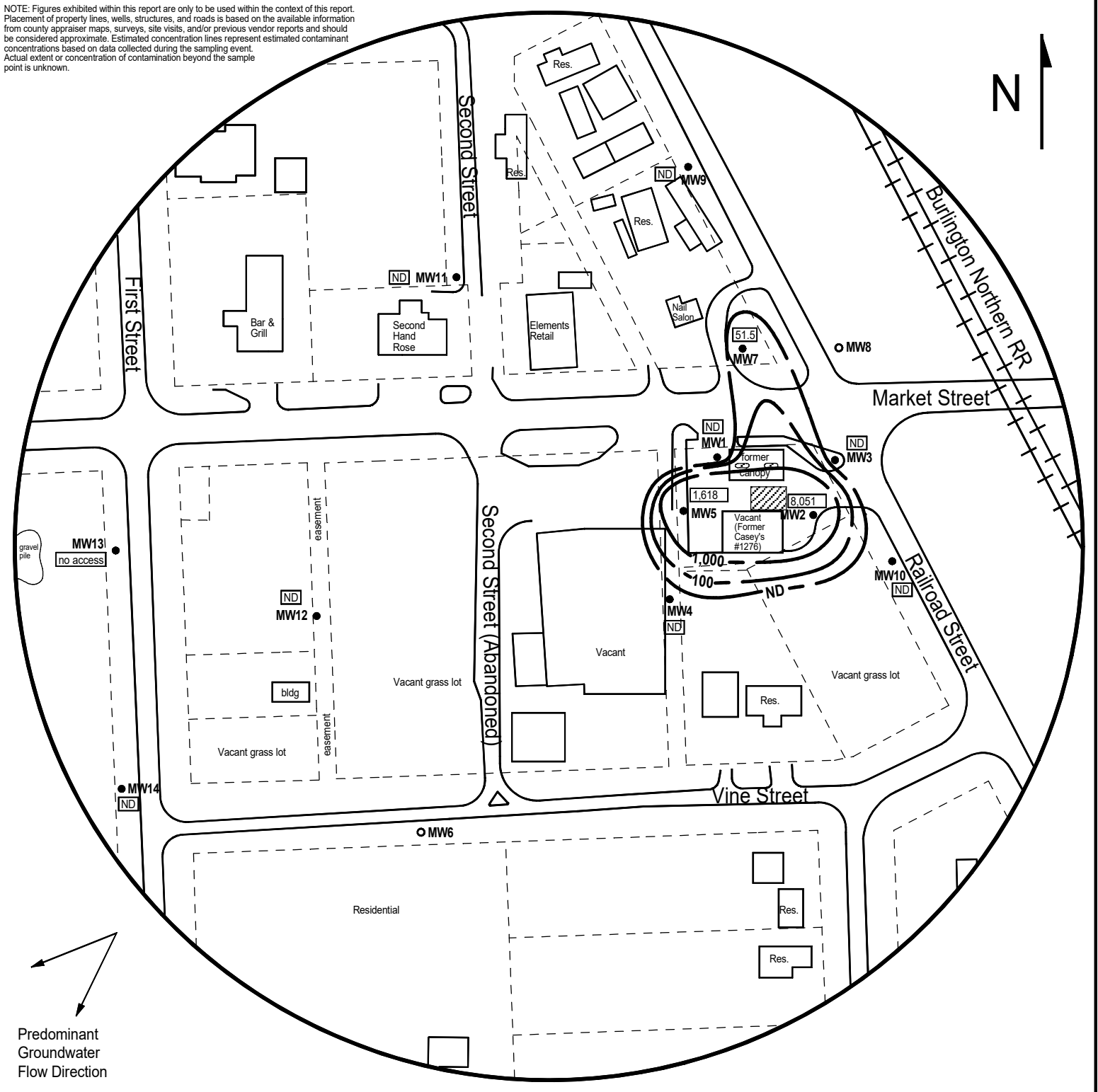

FIGURE 2 - GROUNDWATER ISOCONCENTRATION MAP:  
TOTAL BTEX IN WELLS

**LEGEND**

- Approximate Location of former UST Basin and Pump Islands
- Monitoring Well
- Destroyed Monitoring Well
- Approximate Location of Property Line
- Total BTEX Concentration (ppb)
- Estimated Concentration (ppb)
- Not Detected at Laboratory Detection Limits

**PROJECT:**

Casey's General Store #1276  
211 E. Market  
LaCygne, KS  
KDHE ID: U3-054-13122  
Date: 2/22/23



NOTE: Location of product lines is unknown.



1311 E 25th St., Suite B (785) 841-8707 office  
Lawrence, KS 66046 (785) 865-4282 fax