



MITCHELL & ASSOCIATES, INC.  
ENGINEERING & SURVEYING  
102 N. COLLEGE ST., KILLEEN, TEXAS (254) 634-5541

# 5309 WHITEROCK DRIVE



SCALE 1"=20'

IRF= IRON ROD FOUND  
IRS= IRON ROD SET

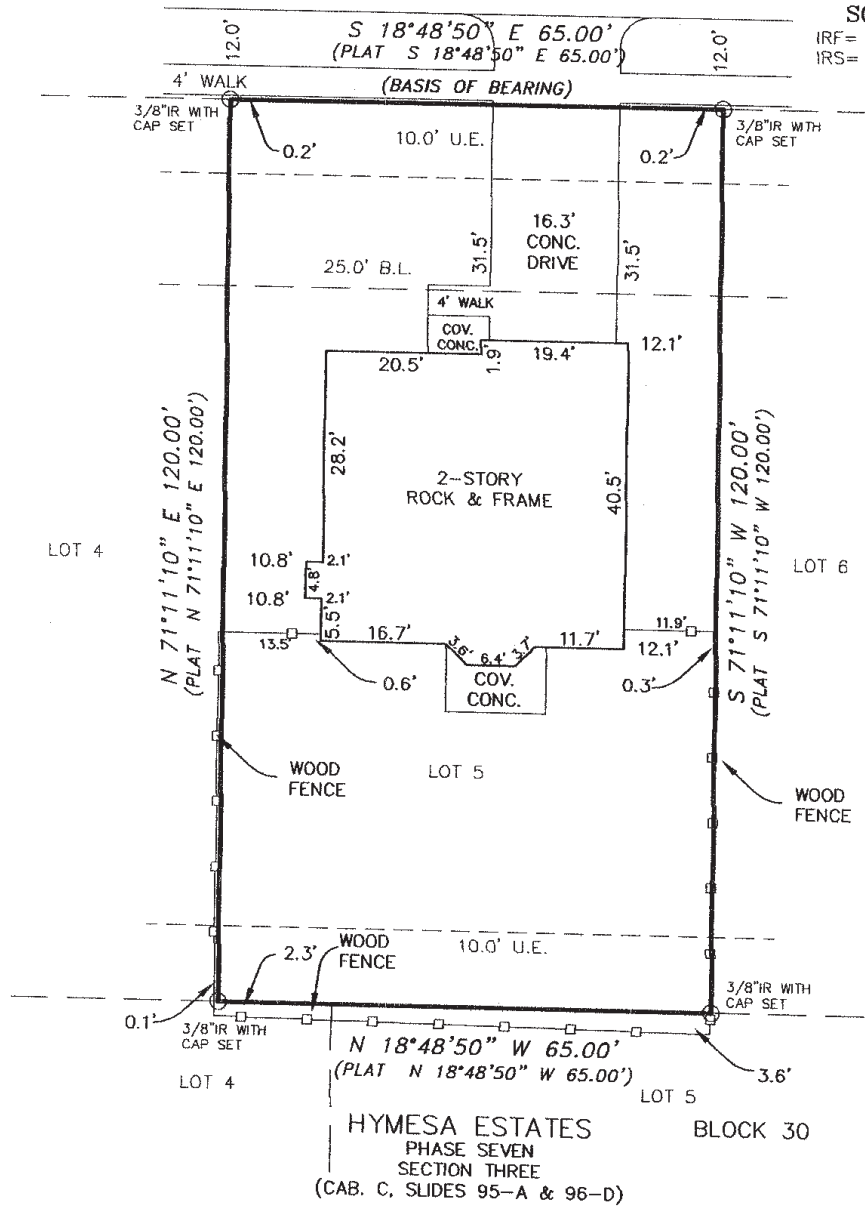

LOT 5, BLOCK 6, TIMBER RIDGE ESTATES PHASE ONE, KILLEEN, BELL COUNTY, TEXAS.  
RECORDED IN CABINET C, SLIDE 338-B, PLAT RECORDS OF BELL COUNTY, TEXAS.

STATE OF TEXAS      KNOW ALL MEN BY THESE PRESENTS, That I, Gary W. Mitchell,  
COUNTY OF BELL      Registered Professional Land Surveyor, do hereby certify  
that I did cause to be surveyed on the ground the above  
described tract of land.

IN WITNESS THEREOF, My hand and seal this the 23rd day of February, 2005.

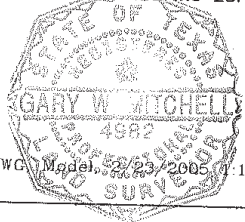

*Gary W. Mitchell*  
Gary W. Mitchell  
Registered Professional  
Land Surveyor, No. 4982