

N 18° 06' 00" E 396.03

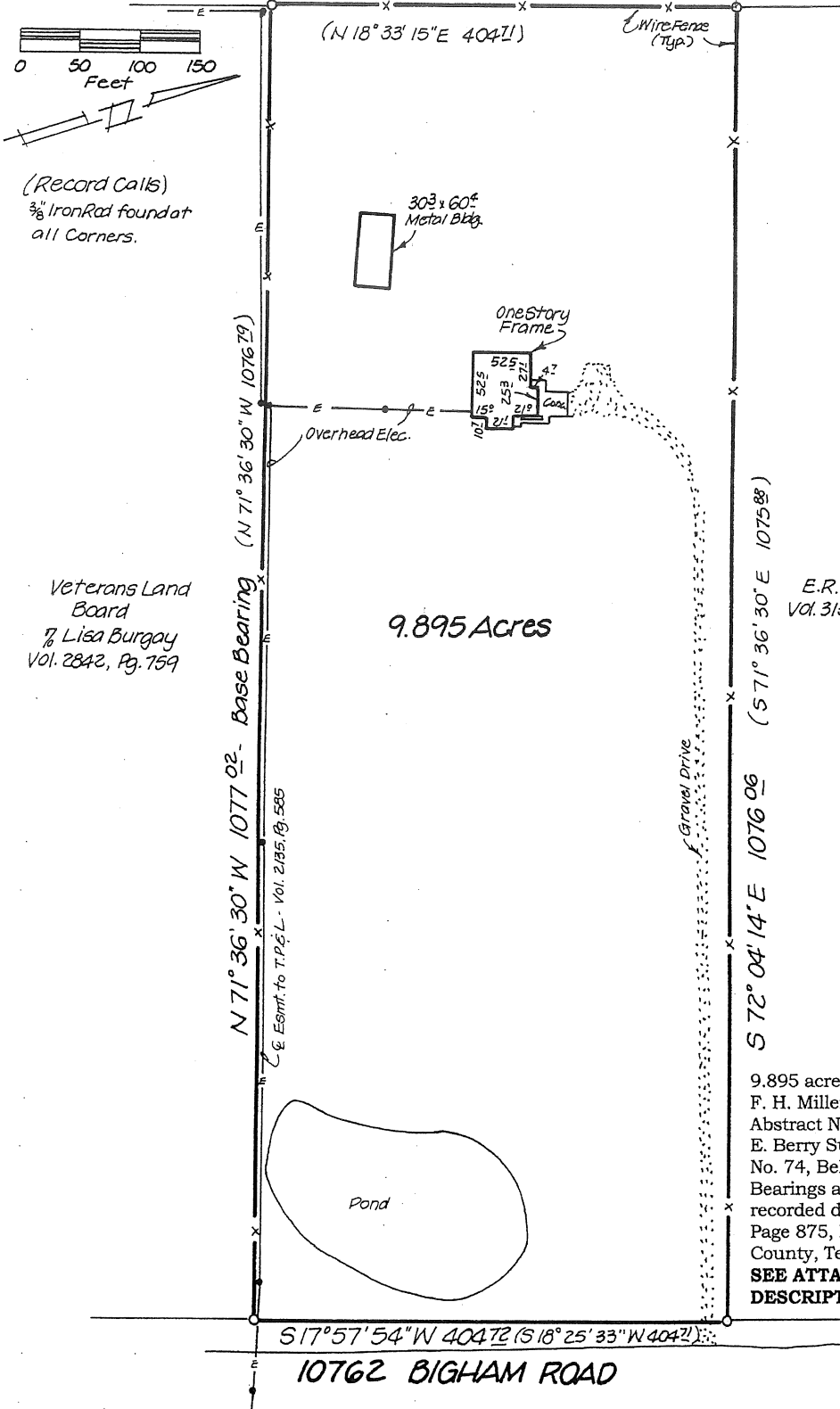

9.895 Acres

9.895 acres, part of the F. H. Miller Survey, Abstract No. 571 and the E. Berry Survey, Abstract No. 74, Bell County, Texas. Bearings are based on the recorded deed in Volume 19 Page 875, Deed Records of Bell County, Texas. **SEE ATTACHED LEGAL DESCRIPTION.**

STATE OF TEXAS \* KNOW ALL MEN BY THESE PRESENTS, that I, BRUCE M. HARMON, Registered Professional Land Surveyor, do hereby certify that I did cause to be surveyed on the ground the tract shown hereon. This document not valid without original signature. This tract appears to be in Zone C as shown on NFIP Community Panel Number 480706 0110 B, dated February 15, 1984.

IN WITNESS THEREOF, my hand and seal this the 6th day of November, 2001.

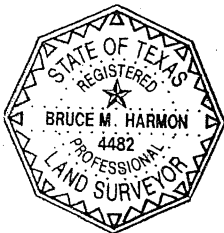

*B. Harmon*  
 Bruce M. Harmon, Registered Professional Land Surveyor, No. 4482

*J. L. Rust*      *Janet M. Klement*

HARMON AND ASSOCIATES  
105 W. VETERANS MEMORIAL BLVD  
KILLEEN, TEXAS 76541  
(254)634-8877

LEGAL DESCRIPTION for a tract of land in Bell County, Texas, part of the F. H. Miller Survey, Abstract No. 571 and the E. Berry Survey, Abstract No. 74, and being the same tract described as 10.0 acres in a Deed to Wallace White and wife, Susan White recorded in Volume 1914, Page 875, Deed Records of Bell County, Texas.

BEGINNING at a 3/8" iron rod found in the west right of way line of Bigham Road being the northeast corner of the Veterans Land Board tract %Lisa Burgay recorded in Volume 2842, Page 759 and the southeast corner of the White tract, for the southeast corner of this.

THENCE N. 71 deg. 36' 30" W., 1077.02 feet (N. 71 deg. 36' 30" W., 1076.79 feet-Base Bearing) to a 3/8" iron rod found in the east line of the Cormany Holdings, Inc. tract recorded in Volume 3287, Page 206 being the northwest corner of the Burgay tract and the southwest corner of the White tract, for the southwest corner of this.

THENCE N. 18 deg. 06' 00" E., 396.03 feet (N. 18 deg. 33' 15" E., 404.71 feet) with the east line of the Cormany Holdings, Inc. tract to a 3/8" iron rod found being the southwest corner of the E. R. Smith tract recorded in Volume 3131, page 62 and the northwest corner of the White tract, for the northwest corner of this.

THENCE S. 72 deg. 04' 14" E., 1076.06 feet (S. 71 deg. 36' 30" E., 1075.88 feet) to a 3/8" iron rod found in the west right of way line of Bigham Road being the southeast corner of the Smith tract and the northeast corner of the White tract, for the northeast corner of this.

THENCE S. 17 deg. 57' 54" W., 404.72 feet (S. 18 deg. 25' 33" W., 404.71 feet) with the west right of way line of Bigham Road to the place of beginning containing 9.895 acres of land, according to my Survey and my calculations.

The bearings of this Legal Description are based on the south line of the tract described as 10.0 acres in a Deed to Wallace White and wife, Susan White recorded in Volume 1914, Page 875, Deed Records of Bell County, Texas.

---See attached Plat---

\*\*\*\*\*

STATE OF TEXAS \* KNOW ALL MEN BY THESE PRESENTS, that I, BRUCE M. HARMON  
Registered Professional Land Surveyor, do hereby certify that I did cause  
COUNTY OF BELL \* to be surveyed on the ground the above described tract. This document is  
not valid without original signature.

IN WITNESS THEREOF, my hand and seal, this the 6th day of November, 2001.

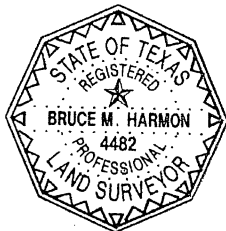

  
Bruce M. Harmon  
Registered Professional  
Land Surveyor No. 4482