

PROPERTY OF JOLIE M. COLLINS, SR. AND DIANNA L. COLLINS

NEAR GRAYS, TINDAL SECTION
JASPER COUNTY, SOUTH CAROLINA

JUNE 23, 1993

REFERENCES: S-0092A, S-0092B

SCALE: 1" = 100'

De 2/19/2004

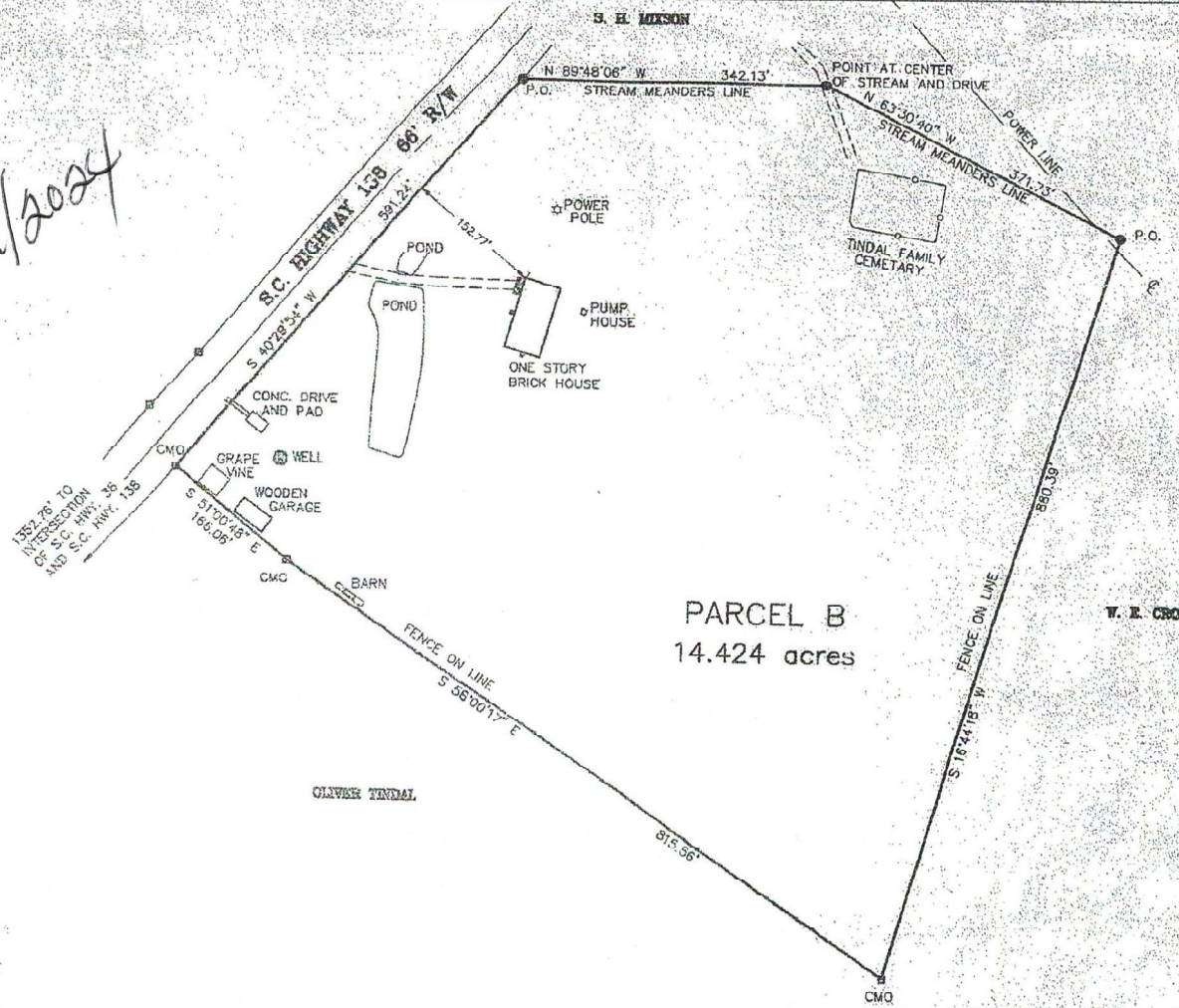

PARCEL B
14.424 acres

W. E. CROSBY

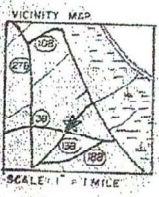

TO THE BEST OF MY KNOWLEDGE AND BELIEF THESE MEASUREMENTS ARE CORRECT AND THIS SURVEY MEETS OR EXCEEDS THE STANDARDS SET BY THE STATE OF SOUTH CAROLINA CLASS B SURVEY.

THIS PROPERTY IS LOCATED IN ZONE C AS DETERMINED BY FEMA FIRM COMMUNITY-PANEL NUMBER 85093 0050 B

Neil Christensen

SURVEY & PLAT BY: NEIL CHRISTENSEN, W. S. 13182

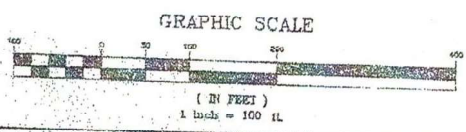

LEGEND
CMO = CONCRETE MONUMENT, OLD
P.O. = PIPE OLD

CHRISTENSEN SURVEYING COMPANY
1904 BOUNDARY STREET
BEAUFORT, SC 29902
(803) 524-4148

L-0822

FILED
JUN 23 1993
JASPER COUNTY, SOUTH CAROLINA