

I do hereby certify that the plat herein accurately represents in the results of an on-the-ground survey made under my direction and supervision of the property located at 113 Woodland Drive, and described as follows: Addition to Block D, Addition Woodland Addition, on addition to the city of Olney, Texas, according to the plat of record in Vol. 1, pg. 354, County Plat Records. I further certify that the dimensions, size and location of buildings and improvements are as shown; that there are no encroachments, conflicts or pretensions except as shown. All corners are as shown.

This is the 27th day of September, 1933.

Richard K. Boyd
 Registered Professional Land Surveyor No. 3662

Engineers and Surveyors
 Wichita Falls, Texas

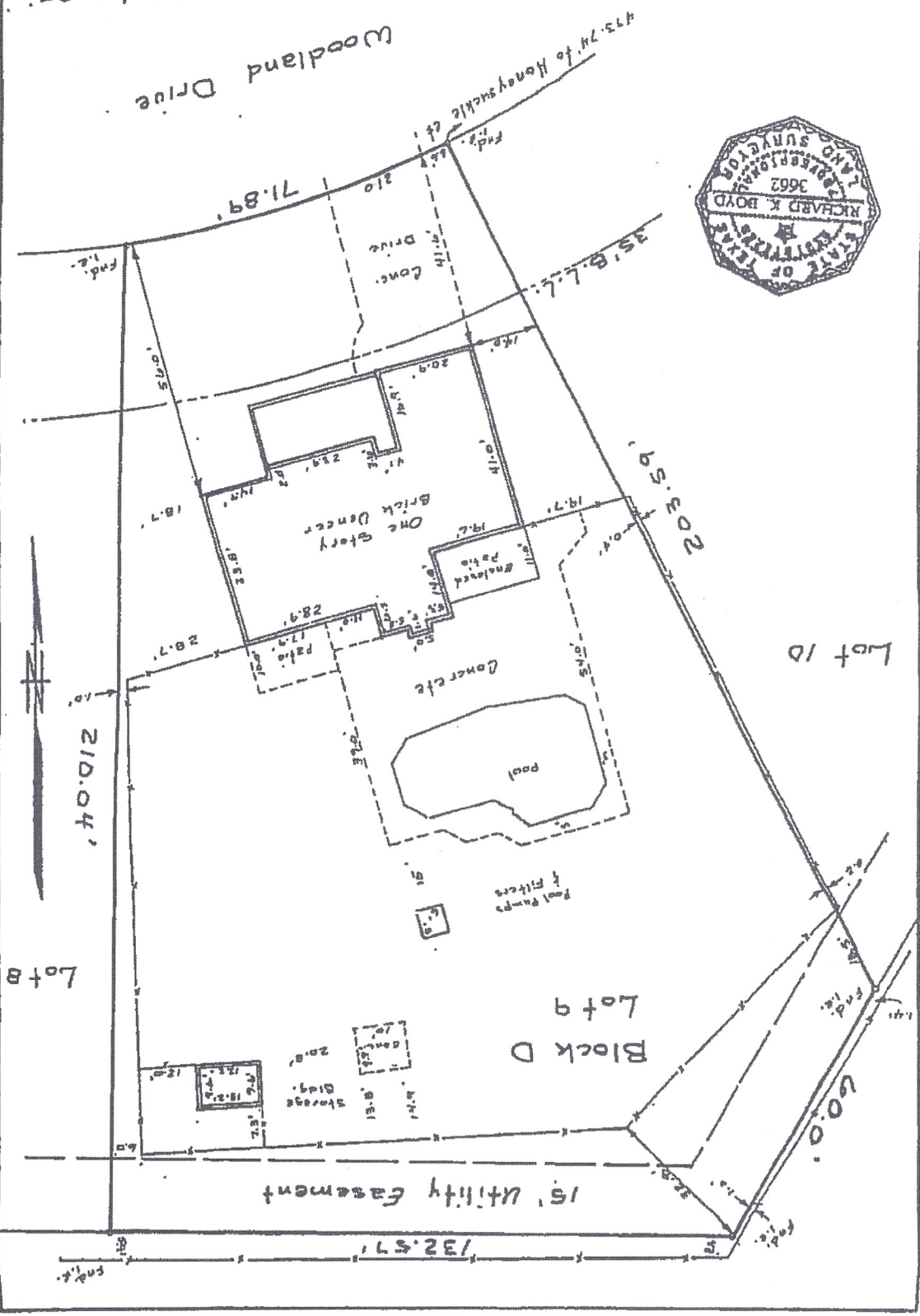
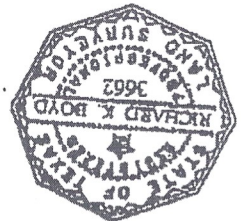

27,
 15,000