



Registered Land Surveyor  
Bradley Limbo R.L.S. #11918

CONCRETE SLABS  
EASEMENT SURVEYS  
EASEMENT SURVEYS  
ALLOTMENT SURVEYS  
FENCE LINE EASEMENT CALCULATIONS  
LAND ACQUISITION SURVEYS  
ENCROACHMENT SURVEYS

2009 B Y Loop  
Sturgis, SD 57785  
Phone: 605-490-2944  
Mobile: 605-622-6341

# IMPROVEMENT LOCATION SURVEY

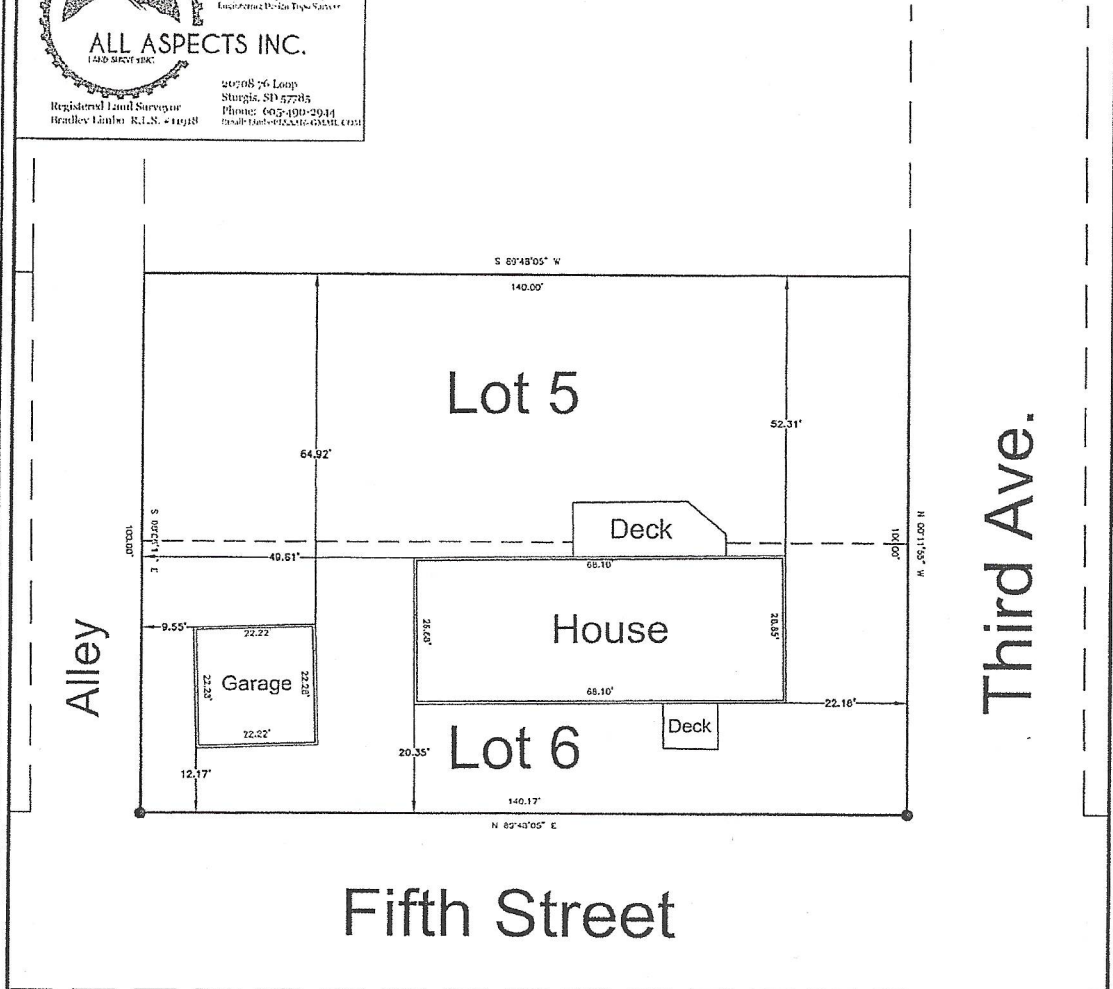

*Crystal J. Keasling*

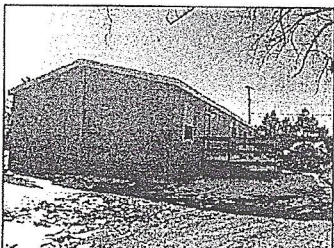
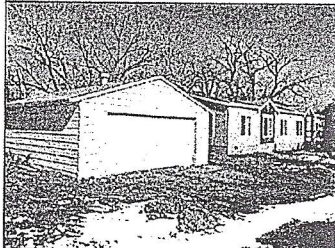

**LEGAL DESCRIPTION**  
 Lot 5 and 6 in Block 30 of Milwaukee Land Company's First Addition to the Town of Faith, Meade County, South Dakota  
 Property Address  
 405 W 5th Street

**SURVEYOR'S CERTIFICATE**  
 I, Bradley J Limbo, do hereby certify that this Survey shows the dwelling as located on the premises described in this report and that this report is an accurate representation of the information gathered at the time of inspection of the subject property.



**ALL ASPECTS INC.**  
LAND SURVEYING

## IMPROVEMENT LOCATION SURVEY

The purpose of this Survey is to provide a representation of the information gathered at the time of inspection for the interested parties. This Survey is based on existing but not confirmed boundary evidence and is subject to any inaccuracies that a Boundary Survey might reveal. It is not intended to be a Boundary or Property Line Survey, and all dimensions are of record and no corners were set. This should not be relied on for establishment of any fence, building or other improvements. No responsibility is extended hereon to the present or future landowners.

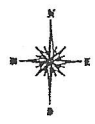

Scale 1" = 25'

SURVEYED BY: BJL  
DRAWN BY: BJL  
JOB NO. AAI-17-008  
DATE: 3-04-2017

