

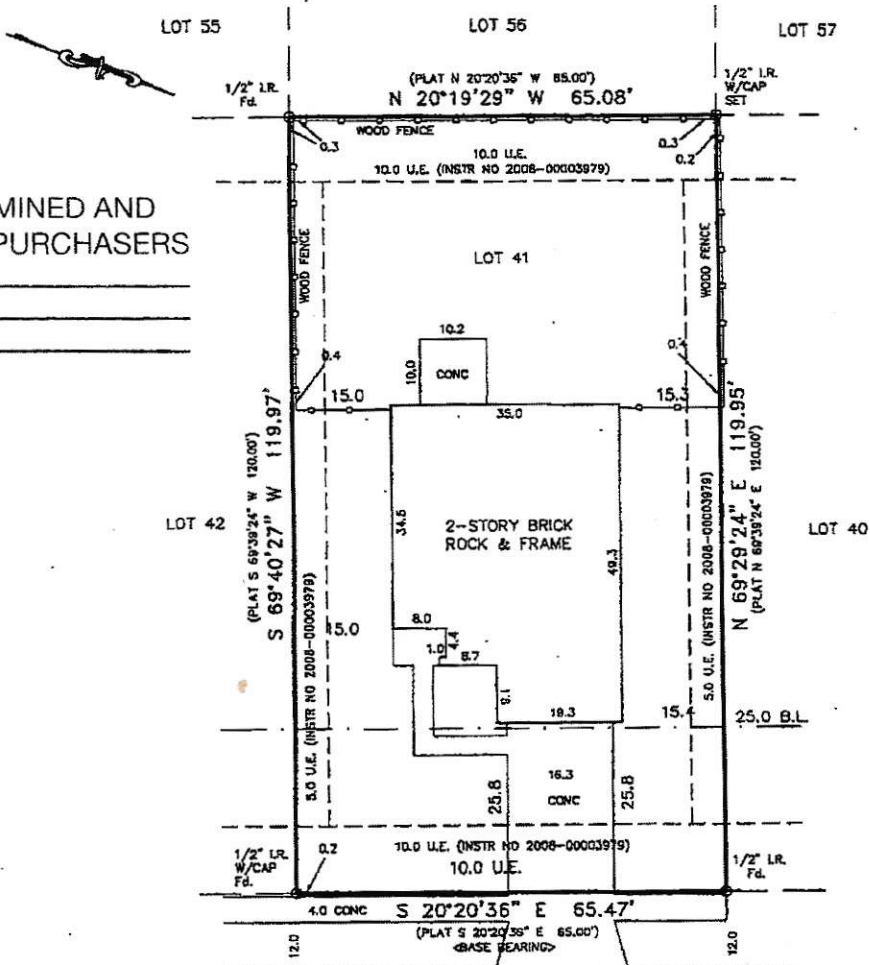

MITCHELL & ASSOCIATES, INC.
ENGINEERING & SURVEYING
102 N. COLLEGE ST., KILLEEN, TEXAS (254) 634-5541

SCALE:
1"=20'



SURVEY EXAMINED AND
ACCEPTED BY PURCHASERS

DATE _____

6707 BAYBERRY DRIVE

Lot 41, Block 3, SPANISH OAKS, KILLEEN, BELL COUNTY, TEXAS.
Recorded in Cabinet D, Slide 192-C & D, Plat Records of Bell County,
Texas.

STATE OF TEXAS
COUNTY OF BELL

KNOW ALL MEN BY THESE PRESENTS, That I, Gary W. Mitchell,
Registered Professional Land Surveyor, do hereby certify
that I did cause to be surveyed on the ground the above
described tract of land and to the best of my knowledge
and belief, the said description is true and correct.

IN WITNESS THEREOF, My hand and seal this the 8th day of September, 2008.

Gary W. Mitchell
Gary W. Mitchell
Registered Professional
Land Surveyor, No. 4882

