

NOTES: (1) THIS SURVEY IS SUBJECT TO THE EXACT LOCATION OF THE RIGHT-OF-WAY OF THE ELK HILLS ROAD, POCA ROAD, T.V.A. ROADS, T.V.A. EASEMENTS, HIGHWAY 321 & EXISTING ROADS.
 (2) SEE MAP 70 PARCEL 15-00
 (3) SEE MAP 70 PARCEL 15-00

ALL BEARINGS ARE ORIENTED TO DEED NORTH

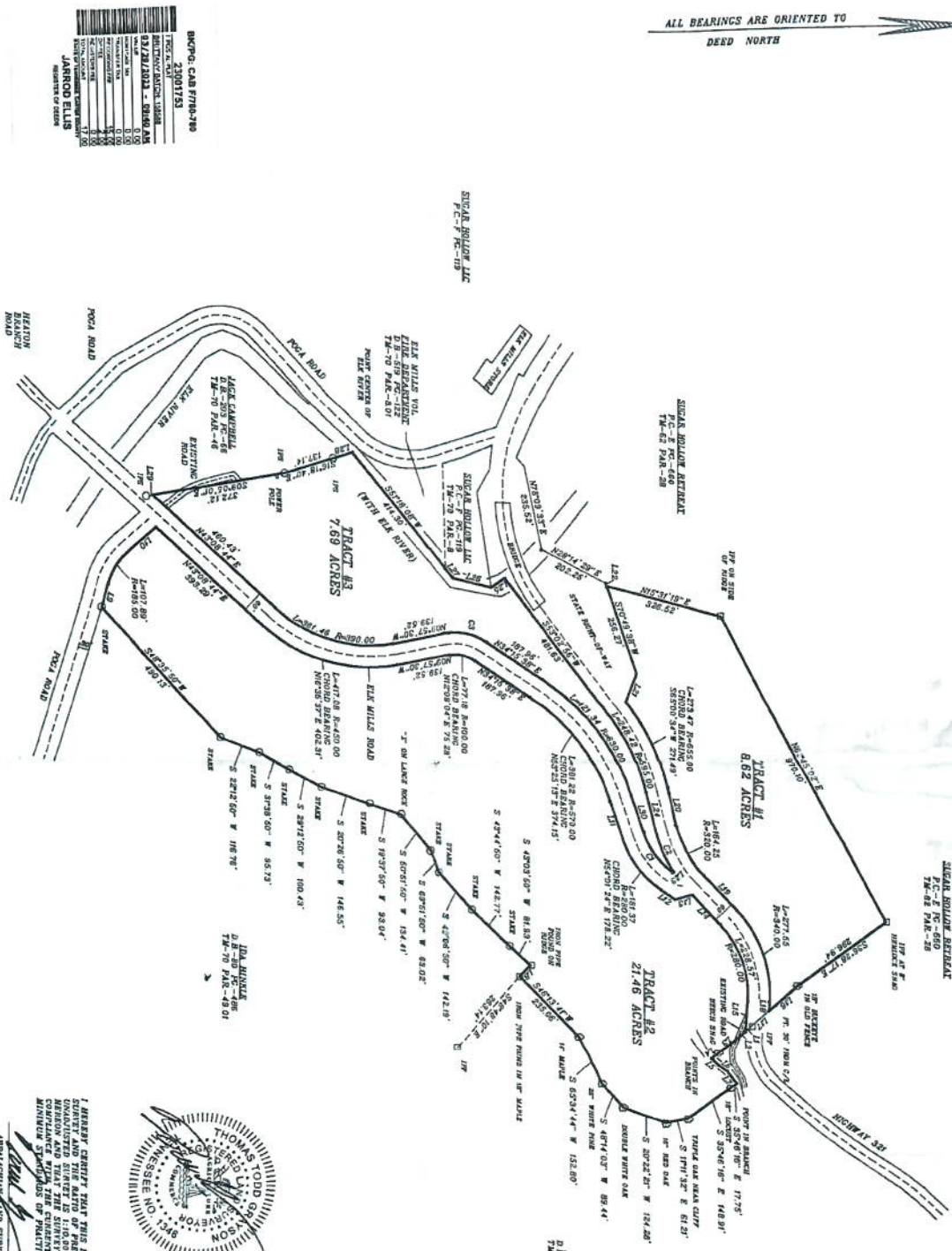

BKMG-CAB 8780-180
23001733

| | |
|---------|--------------------------------|
| PROJECT | 23001733 |
| DATE | 03/03/23 |
| BY | JARRON ELLIS |
| CHECKED | JARRON ELLIS |
| DATE | 03/03/23 |
| SCALE | AS SHOWN |
| TITLE | APPLICABLE LAND SURVEY COMPANY |

SURVEY FOR
LETTIE PILKTON
 DRAWN BY: THOMAS KERLEY
 DATE: MARCH 3, 2023
 4TH CIVIL DISTRICT
 CARTER COUNTY, TENNESSEE

1. I, THE SURVEYOR, HAVE PERSONALLY AND INDEPENDENTLY EXAMINED THE ORIGINAL RECORDS OF THIS SURVEY AND HAVE FOUND THEM TO BE CORRECT AND ACCURATE. I HAVE ALSO EXAMINED THE ORIGINAL RECORDS OF THE SURVEY AND HAVE FOUND THEM TO BE CORRECT AND ACCURATE. I HAVE ALSO EXAMINED THE ORIGINAL RECORDS OF THE SURVEY AND HAVE FOUND THEM TO BE CORRECT AND ACCURATE.

1. I, THE SURVEYOR, HAVE PERSONALLY AND INDEPENDENTLY EXAMINED THE ORIGINAL RECORDS OF THIS SURVEY AND HAVE FOUND THEM TO BE CORRECT AND ACCURATE. I HAVE ALSO EXAMINED THE ORIGINAL RECORDS OF THE SURVEY AND HAVE FOUND THEM TO BE CORRECT AND ACCURATE. I HAVE ALSO EXAMINED THE ORIGINAL RECORDS OF THE SURVEY AND HAVE FOUND THEM TO BE CORRECT AND ACCURATE.

1. I, THE SURVEYOR, HAVE PERSONALLY AND INDEPENDENTLY EXAMINED THE ORIGINAL RECORDS OF THIS SURVEY AND HAVE FOUND THEM TO BE CORRECT AND ACCURATE. I HAVE ALSO EXAMINED THE ORIGINAL RECORDS OF THE SURVEY AND HAVE FOUND THEM TO BE CORRECT AND ACCURATE. I HAVE ALSO EXAMINED THE ORIGINAL RECORDS OF THE SURVEY AND HAVE FOUND THEM TO BE CORRECT AND ACCURATE.

1. I, THE SURVEYOR, HAVE PERSONALLY AND INDEPENDENTLY EXAMINED THE ORIGINAL RECORDS OF THIS SURVEY AND HAVE FOUND THEM TO BE CORRECT AND ACCURATE. I HAVE ALSO EXAMINED THE ORIGINAL RECORDS OF THE SURVEY AND HAVE FOUND THEM TO BE CORRECT AND ACCURATE. I HAVE ALSO EXAMINED THE ORIGINAL RECORDS OF THE SURVEY AND HAVE FOUND THEM TO BE CORRECT AND ACCURATE.

1. I, THE SURVEYOR, HAVE PERSONALLY AND INDEPENDENTLY EXAMINED THE ORIGINAL RECORDS OF THIS SURVEY AND HAVE FOUND THEM TO BE CORRECT AND ACCURATE. I HAVE ALSO EXAMINED THE ORIGINAL RECORDS OF THE SURVEY AND HAVE FOUND THEM TO BE CORRECT AND ACCURATE. I HAVE ALSO EXAMINED THE ORIGINAL RECORDS OF THE SURVEY AND HAVE FOUND THEM TO BE CORRECT AND ACCURATE.

1. I, THE SURVEYOR, HAVE PERSONALLY AND INDEPENDENTLY EXAMINED THE ORIGINAL RECORDS OF THIS SURVEY AND HAVE FOUND THEM TO BE CORRECT AND ACCURATE. I HAVE ALSO EXAMINED THE ORIGINAL RECORDS OF THE SURVEY AND HAVE FOUND THEM TO BE CORRECT AND ACCURATE. I HAVE ALSO EXAMINED THE ORIGINAL RECORDS OF THE SURVEY AND HAVE FOUND THEM TO BE CORRECT AND ACCURATE.



I HEREBY CERTIFY THAT THIS IS A CATEGORY I UNREGISTERED SURVEY AS SHOWN IN COMPLIANCE WITH THE CURRENT LAW, AND THAT THE SURVEYOR HAS MET THE MINIMUM STANDARDS OF PRACTICE.

LEGEND

- IRON PIN SET
- IRON PIN FOUND
- △ MONUMENT FOUND
- IRON PIN FOUND
- TREE OWNER
- ADJACENT'S PROPERTY LINES
- PENCE
- PENCE
- STREAMS

SCALE
 0 100 200 400'

| LINE # | LENGTH (FEET) | BEARING |
|--------|---------------|--------------|
| L1 | 9.28 | S 47°03'07"E |
| L2 | 29.82 | S 47°03'07"E |
| L3 | 72.51 | S 47°03'07"E |
| L4 | 28.46 | N 62°21'57"E |
| L5 | 47.29 | N 62°21'57"E |
| L6 | 43.57 | N 57°17'37"E |
| L7 | 48.31 | N 57°17'37"E |
| L8 | 48.31 | N 57°17'37"E |
| L9 | 114.10 | N 72°14'47"E |
| L10 | 114.10 | N 72°14'47"E |
| L11 | 46.97 | N 52°22'55"E |
| L12 | 46.97 | N 52°22'55"E |
| L13 | 112.56 | N 67°13'37"E |
| L14 | 112.56 | N 67°13'37"E |
| L15 | 82.72 | S 83°04'07"E |
| L16 | 89.25 | S 83°04'07"E |
| L17 | 21.71 | S 83°04'07"E |
| L18 | 150.37 | S 47°13'37"E |
| L19 | 150.37 | S 47°13'37"E |
| L20 | 109.82 | N 70°58'17"E |
| L21 | 84.41 | N 70°58'17"E |
| L22 | 1.50 | N 64°13'37"E |
| L23 | 1.50 | N 64°13'37"E |
| L24 | 109.82 | N 70°58'17"E |
| L25 | 109.82 | N 70°58'17"E |
| L26 | 44.85 | S 83°04'07"E |
| L27 | 44.85 | S 83°04'07"E |
| L28 | 54.15 | S 83°04'07"E |
| L29 | 54.15 | S 83°04'07"E |
| L30 | 55.00 | S 83°04'07"E |
| L31 | 55.00 | S 83°04'07"E |
| L32 | 11.88 | S 83°04'07"E |
| L33 | 11.88 | S 83°04'07"E |
| L34 | 114.10 | N 72°14'47"E |



MAP: D14-300 AC&R-25-11C D/C-25-71E
 VICINITY MAP
 (NOT TO SCALE)
 FIELD 80
 ELK MILLS
 SITE
 FIELD 80

THOMAS TODD GRAYSON, RLS 13
 THOMAS J. KERLEY, RLS 1823
 APPALACHIAN LAND SURVEY CO.
 P. O. BOX 410
 MTN. CITY, TN 37683