



MAGNETIC NORTH

SCALE: 1" = 40'

THIS PLAT IS A RETRACEMENT OF AN EXISTING PARCEL OR PARCELS OF LAND AND DOES NOT SUBDIVIDE OR CREATE A NEW PARCEL. THE RECORDING INFORMATION OF THE DOCUMENTS, MAPS, PLATS, OR OTHER INSTRUMENTS WHICH CREATED THE PARCEL OR PARCELS ARE STATED HEREON. RECORDATION OF THIS PLAT DOES NOT IMPLY APPROVAL OF ANY LOCAL JURISDICTION, AVAILABILITY OF PERMITS, COMPLIANCE WITH LOCAL REGULATIONS OR REQUIREMENTS, NOR SUITABILITY FOR ANY USE OR PURPOSE OF THE LAND. FURTHERMORE, THE UNDERSIGNED LAND SURVEYOR CERTIFIES THAT THIS PLAT COMPLIES WITH THE MINIMUM TECHNICAL STANDARDS FOR PROPERTY SURVEYS IN GEORGIA AS SET FORTH IN THE RULES AND REGULATIONS OF THE GEORGIA BOARD OF REGISTRATION FOR PROFESSIONAL ENGINEERS AND LAND SURVEYORS AND AS SET FORTH IN O.C.G.A. SECTION 15-6-67.



FOR THE FIRM
BOUNDARY ZONE, INC.
LSF #839
NOT VALID WITHOUT
ORIGINAL SIGNATURE

Michael S. Kelley
MICHAEL S. KELLEY RES #2313 01/09/2019
DATE

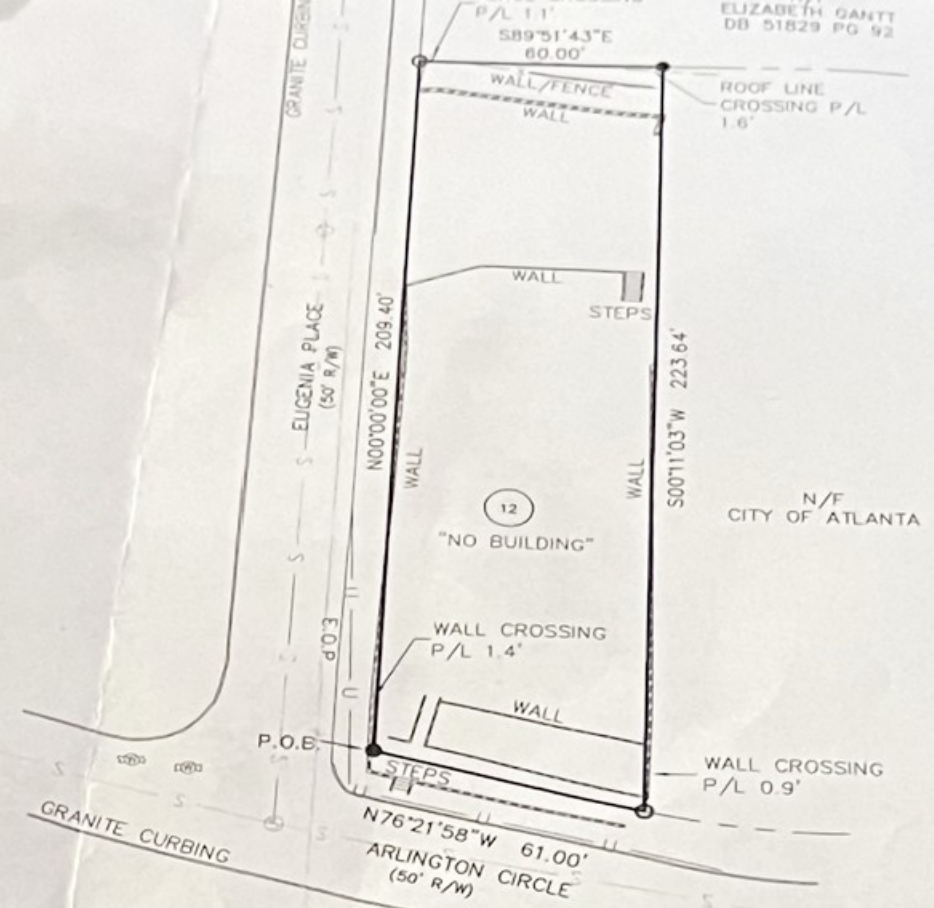

- PROPERTY CORNER FOUND (AS NOTED)
- 1/2" REBAR WITH CAP SET LSF# 839
- R/W MONUMENT
- ▲ FIRE HYDRANT
- ⊙ MANHOLE
- ⊕ CLEAN OUT
- ⊕ WATER METER
- ⊕ WATER VALVE
- ⊕ POWER POLE
- ⊕ LIGHT POLE
- ⊕ A/C UNIT
- ⊕ GAS METER
- ⊕ GAS VALVE
- ⊕ CABLE BOX
- ⊕ POWER METER
- ⊕ TELEPHONE BOX
- LL LAND LOT
- N/F NOW OR FORMERLY
- R/W RIGHT-OF-WAY
- P/L PROPERTY LINE
- C.B. CATCH BASIN
- ⊕ SIGN
- W- WATER LINE
- U- OVERHEAD UTILITY LINE
- S- SEWER LINE
- S/W SIDEWALK
- DB DEED BOOK
- PB PLAT BOOK
- BSL BUILDING SETBACK LINE
- CONC. CONCRETE
- EOP EDGE OF PAVEMENT
- PG PAGE
- POB POINT OF BEGINNING
- POC POINT OF COMMENCEMENT

BOUNDARY SURVEY
PREPARED FOR: JENNIFER WINFER
LOT 12, BLOCK "C", ARLINGTON PARK S/D,
LAND LOT 175, 14TH DISTRICT
FULTON COUNTY, GEORGIA - 01/10/2019

THIS SURVEY WAS MADE WITHOUT THE BENEFIT OF A CURRENT TITLE COMMITMENT, EASEMENTS AND ENCUMBRANCES MAY EXIST WHICH BENEFIT AND BURDEN THIS PROPERTY.

THIS PLAT WAS PREPARED FOR THE EXCLUSIVE USE OF THE PERSON, PERSONS OR ENTITY NAMED HEREON AND DOES NOT EXTEND TO ANY UNNAMED PERSON WITHOUT A RECERTIFICATION BY THE SURVEYOR NAMING SAID PERSON.

© COPYRIGHT 2018 - BOUNDARY ZONE, INC.
THIS DRAWING AND ITS REPRODUCTIONS ARE THE PROPERTY OF THE SURVEYOR AND MAY NOT BE REPRODUCED, PUBLISHED OR USED IN ANY WAY WITHOUT THE WRITTEN PERMISSION OF THIS SURVEYOR.

TOTAL AREA: 0.296 ACRES / 12,916 SQUARE FEET

BOUNDARY REFERENCE: DEED BOOK 24972, PAGE 215, PLAT BOOK 3-1, PAGE 207
FIELDWORK PERFORMED ON 07/13/2018

THIS MAP OR PLAT HAS BEEN CALCULATED FOR CLOSURE AND IS FOUND TO BE ACCURATE WITHIN ONE FOOT IN 118,170 FEET.

THIS PLAT HAS BEEN PREPARED USING A TRIMBLE 5603 ROBOTIC TOTAL STATION.

THE FIELD DATA UPON WHICH THIS PLAT IS BASED HAS A RELATIVE POSITIONAL ACCURACY OF 0.02 FEET.

BOUNDARY zone, inc. LAND SURVEYING SERVICES & LAND PLANNING SERVICES

SURVEYING LANDSCAPE ARCHITECTURE LAND PLANNING
WWW.BOUNDARYZONE.COM (770) 271-5772

SUWANEE (770) 271-5772
454 SATELLITE BLVD, SUITE 200
SAWANEE, GA 30074

ATLANTA (404) 446-8180
1100 PEACHTREE STREET, SUITE 200
ATLANTA, GA 30309

KENNESAW (678) 310-4393
975 COBB PLACE BLVD., SUITE 101
KENNESAW, GA 30144

GRAPHIC SCALE - IN FEET

PROJECT
2020701

SHEET
1 OF 1