

NOTE REGARDING RESTRICTIONS:  
THE DECLARATION OF EASEMENTS,  
COVENANTS, CONDITIONS AND  
RESTRICTIONS FOR THE PLAT OF  
CRESCENT RIDGE IS RECORDED IN  
D.B. 74, AT PG'S 316-328

**LEGEND**

- These standard symbols will be found in the drawing.
- GOVERNMENT MONUMENT (STEEL PIN)
  - ▲ GOVERNMENT MONUMENT (BRASS CAP)
  - REBAR & CAP (JAMES A. WEST)
  - 30" MARKED BEECH
  - PK NAIL
  - REBAR & CAP FOUND (3149)
  - SET STONE

**FILED**  
AT 3.31  
NOV 14 2003  
CLINTON COUNTY  
JIM ELMORE  
County Clerk

**PLAT OF CRESCENT RIDGE**

BILL BEN GROCE  
D.B. 74, PG. 19

REED ALBERTSON  
D.B. 111, PG. 214

TEDDY ALBERTSON  
D.B. 57, PG. 333

RETAINED BY MRS. WILLIAM RUSSELL DULWORTH  
TITLE SOURCE: D.B. 105, PG. 362

DALE HOLLOW LAKE  
TRACT NO. M 621

DALE HOLLOW LAKE  
TRACT NO. M 621

DALE HOLLOW LAKE  
TRACT NO. N 860

DALE HOLLOW LAKE  
TRACT NO. N 860

DALE HOLLOW LAKE  
TRACT NO. N 860

LINE	BEARING	DISTANCE
L1	S 26°07'40" W	37.11'
L2	S 53°27'53" E	79.02'
L3	N 85°34'12" W	99.60'
L4	N 45°27'36" W	333.54'
L5	N 60°19'59" W	28.68'
L6	N 44°00'30" E	99.91'
L7	N 47°50'06" E	144.28'
L8	N 71°22'09" E	57.73'
L9	N 55°51'33" E	38.03'
L10	N 17°16'17" W	124.86'
L11	N 16°30'36" W	38.73'
L12	N 17°16'17" W	127.17'
L13	N 55°51'33" E	126.47'
L14	N 55°51'33" E	35.70'
L15	S 12°56'49" W	59.75'
L16	S 12°56'49" W	183.43'
L17	S 32°29'37" W	188.10'
L18	N 53°35'36" W	55.84'
L19	S 43°04'21" W	155.14'
L20	S 39°48'11" W	23.13'
L21	N 58°43'11" E	33.01'
L22	N 58°43'11" E	124.94'
L23	N 00°45'54" E	35.33'
L24	N 00°45'54" E	185.98'
L25	N 02°22'49" W	79.13'
L26	N 02°22'49" W	74.86'
L27	S 50°13'29" E	82.17'
L28	S 73°50'44" E	62.84'
L29	S 73°47'58" E	29.44'
L30	S 80°55'23" E	28.91'
L31	S 51°50'30" E	47.90'
L32	N 16°45'46" W	17.26'
L33	N 11°40'38" W	102.74'
L34	N 42°04'56" E	159.82'
L35	S 39°45'13" W	188.85'
L36	S 84°55'33" E	14.51'
L37	N 52°48'13" W	12.87'
L38	S 11°47'40" E	81.32'
L39	S 16°30'36" E	56.27'
L40	S 17°16'17" E	216.23'
L41	S 85°34'12" E	32.33'
L42	N 55°51'33" E	46.78'
L43	N 17°16'17" W	49.63'
L44	N 55°51'33" E	148.38'
L45	S 12°56'49" W	129.73'
L46	S 12°56'49" W	113.48'
L47	S 51°54'09" W	65.74'
L48	S 51°54'09" W	25.28'
L49	S 53°46'07" W	35.27'
L50	N 49°33'19" E	18.08'
L51	S 53°46'07" W	35.92'
L52	N 51°54'09" E	18.67'
L53	S 51°54'09" E	67.34'
L54	N 26°07'40" E	42.55'
L55	N 32°29'37" E	76.31'
L56	N 32°29'37" E	121.02'
L57	N 32°29'37" E	38.95'
L58	N 39°48'11" E	81.79'
L59	N 39°48'11" E	101.26'
L60	N 39°48'11" E	23.99'
L61	N 43°00'33" E	76.70'
L62	S 43°00'33" W	62.74'
L63	S 71°22'09" W	64.42'
L64	N 58°43'11" E	40.36'
L65	N 58°43'11" E	87.37'
L66	N 58°43'11" E	31.47'
L67	N 00°45'54" E	63.20'
L68	N 00°45'54" E	88.87'
L69	N 02°22'49" W	37.05'
L70	N 02°22'49" W	100.21'
L71	N 00°45'54" E	70.33'
L72	N 02°22'49" W	17.84'
L73	N 03°58'32" E	50.25'
L74	N 03°58'32" E	79.91'
L75	N 29°04'07" W	81.57'
L76	N 29°04'07" W	100.91'
L77	N 29°04'07" W	63.65'
L78	N 29°04'07" W	118.84'
L79	N 03°58'32" E	90.78'
L80	N 50°13'29" W	5.85'
L81	N 52°08'56" W	40.92'
L82	N 80°55'23" W	27.48'
L83	N 84°25'22" W	16.72'
L84	N 84°25'22" W	58.21'
L85	N 77°38'51" W	53.86'
L86	N 73°47'58" W	26.14'
L87	N 73°49'56" W	60.60'
L88	S 42°03'09" W	24.58'
L89	S 42°03'09" W	132.48'
L90	N 85°34'12" W	58.68'
L91	S 63°24'59" W	38.20'
L92	S 62°44'06" W	106.67'
L93	S 29°37'48" W	13.04'
L94	S 29°37'48" W	41.37'
L95	S 63°24'59" W	28.33'
L96	S 62°44'06" W	106.91'
L97	S 63°24'59" W	10.10'
L98	S 47°50'06" W	145.62'
L99	S 44°00'30" W	124.26'
L100	N 60°19'59" W	268.11'
L101	N 29°37'48" E	47.77'
L102	N 60°11'39" E	10.49'
L103	N 26°07'40" E	28.60'
L104	S 11°47'40" E	26.29'
L105	S 85°34'12" E	136.70'
L106	S 45°27'36" E	333.54'
L107	S 60°19'59" E	387.22'
L108	N 26°07'40" E	17.23'

CURVE	RADIUS	ARC LENGTH	CHORD LENGTH	CHORD BEARING
C1	564.15	85.62	85.53	S 30°28'31" W
C2	25.00	34.78	35.05	S 13°43'58" E
C3	294.34	59.97	59.45	N 72°54'41" E
C4	355.64	106.96	106.55	N 76°37'16" W
C5	255.64	142.01	141.07	N 56°53'27" W
C6	656.88	170.26	169.78	S 39°53'48" E
C7	25.00	45.33	39.49	N 08°09'45" W
C8	1000.53	33.44	33.43	S 67°25'47" W
C9	1000.53	61.15	61.15	N 59°23'47" E
C10	268.51	208.78	203.55	S 33°28'10" W
C11	293.98	33.29	33.29	S 15°14'46" W
C12	575.38	109.72	109.55	S 79°27'01" W
C13	575.38	78.79	78.78	N 16°58'11" E
C14	294.34	202.85	192.58	N 69°58'54" E
C15	25.00	40.98	36.54	S 79°27'01" W
C16	1000.53	83.88	83.81	S 64°45'22" E
C17	401.98	34.29	34.19	S 69°23'13" E
C18	401.98	222.04	219.23	S 16°58'21" W
C19	401.98	34.29	34.29	S 69°23'13" E
C20	405.40	20.81	20.81	S 48°45'14" E
C21	442.88	114.65	114.33	N 81°12'59" W
C22	65.17	53.89	53.89	S 65°28'09" E
C23	2.00	2.93	2.68	N 30°13'27" E
C24	143.28	62.45	61.96	S 59°45'28" W
C25	174.02	192.81	182.85	N 77°44'22" E
C26	623.37	162.13	161.67	N 51°50'08" E
C27	621.61	137.26	137.03	N 65°38'15" E
C28	401.98	151.26	150.47	S 74°01'08" W
C29	273.76	132.40	131.11	S 05°33'59" E
C30	575.38	122.28	122.05	N 26°52'49" E
C31	254.54	96.76	96.25	N 49°11'27" W
C32	293.98	59.72	59.72	S 19°23'42" E
C33	615.38	17.48	17.48	N 19°45'39" E
C34	294.34	28.47	28.44	N 09°21'45" W
C35	656.88	46.29	46.09	S 74°01'08" W
C36	2706.28	56.88	56.88	N 53°09'59" E
C37	2706.28	37.37	37.37	N 49°48'31" E
C38	2706.28	17.76	17.76	S 45°48'48" E
C39	25.00	18.16	17.76	S 58°09'43" E
C40	40.00	54.48	50.37	S 56°18'31" E
C41	40.00	33.29	33.24	S 26°02'59" E
C42	25.00	20.15	19.61	N 26°02'59" E
C43	2666.28	6.25	6.25	N 59°48'01" E
C44	2666.28	7.90	7.90	S 74°01'08" E
C45	1180.83	37.12	37.11	S 43°47'51" W
C46	380.88	37.68	37.67	N 44°38'03" E
C47	380.88	46.29	46.08	S 59°48'01" E
C48	1045.53	62.43	62.42	S 64°00'14" W
C49	441.98	35.99	35.95	S 53°54'45" E
C50	441.98	27.04	27.04	S 02°05'05" W
C51	441.98	96.29	96.13	S 10°07'24" W
C52	445.00	49.27	49.27	S 65°28'09" E
C53	78.99	58.42	56.78	N 21°19'05" W
C54	249.99	49.20	49.15	S 40°51'58" E
C55	625.91	40.67	40.67	S 17°25'25" E
C56	25.00	20.15	19.61	N 03°58'30" W
C57	40.00	2.25	2.25	S 15°39'08" W
C58	40.00	25.45	15.38	S 30°35'11" W
C59	40.00	10.19	10.17	N 03°19'31" E
C60	40.00	19.53	19.51	S 45°48'48" E
C61	25.00	20.15	19.61	S 58°09'43" E
C62	185.91	107.28	105.74	S 18°24'48" E
C63	2315	50.83	41.22	S 65°28'09" E
C64	106.11	53.29	52.73	S 66°38'09" E
C65	214.02	28.54	28.32	S 77°39'09" E
C66	614.02	200.88	200.84	S 17°25'25" E
C67	103.28	84.14	81.83	S 71°05'27" W
C68	125.37	1.81	1.81	S 63°00'14" W
C69	691.20	148.33	148.05	S 30°35'11" W
C70	40.00	67.23	59.59	N 31°35'47" E
C71	25.00	20.15	19.61	N 03°19'31" E
C72	791.20	25.89	25.88	N 48°50'57" E
C73	25.00	33.01	33.01	N 48°50'57" E
C74	291.00	164.27	163.92	S 58°09'43" E
C75	85.37	58.34	49.61	S 46°31'23" W
C76	40.00	40.28	38.54	S 71°26'49" E
C77	40.00	26.66	25.97	S 10°23'25" E
C78	40.00	46.04	43.54	S 42°50'26" W
C79	25.50	26.84	25.86	N 46°56'17" E
C80	125.37	61.63	61.00	S 47°44'48" W
C81	691.20	31.45	31.42	N 49°08'14" E
C82	40.00	10.09	10.06	N 11°20'56" W
C83	40.00	28.97	28.34	N 53°21'27" E
C84	40.00	83.89	69.31	S 45°48'01" E
C85	225.91	99.43	88.85	S 17°44'22" E
C86	78.99	2.12	2.12	N 02°06'58" E
C87	445.40	112.76	112.46	S 31°26'09" W
C88	445.40	103.81	103.56	S 17°25'25" E
C89	441.98	96.12	95.96	S 21°49'01" W
C90	441.98	96.16	96.30	S 33°30'07" W
C91	441.98	96.16	96.30	S 30°35'11" W
C92	1045.53	102.55	102.51	S 68°38'45" W
C93	380.88	102.70	102.56	N 61°40'43" E
C94	380.88	100.25	100.12	S 51°40'11" E
C95	604.15	74.32	74.27	S 29°39'06" W
C96	2666.28	0.02	0.02	S 30°35'11" W
C97	2666.28	82.09	82.09	N 31°03'09" E
C98	2666.28	0.02	0.02	N 30°10'13" E
C99	2666.28	10.00	10.00	S 65°28'09" E
C100	40.00	34.14	33.11	S 73°05'35" W
C101	40.00	23.73	23.59	N 57°26'22" W
C102	40.00	25.87	24.68	N 08°24'08" E
C103	2706.28	116.44	116.47	N 51°19'54" E
C104	294.34	103.68	103.15	N 24°06'20" W
C105	294.34	103.68	103.15	N 04°06'10" W
C106	615.38	149.08	148.67	N 21°30'46" E
C107	615.38	149.08	148.67	S 48°45'48" E
C108	616.39	148.48	148.12	N 49°08'14" E
C109	25.00	2.40	2.40	S 48°45'48" E
C110	395.64	278.38	272.68	N 65°37'03" W
C111	615.88	159.88	159.43	S 56°59'48" E

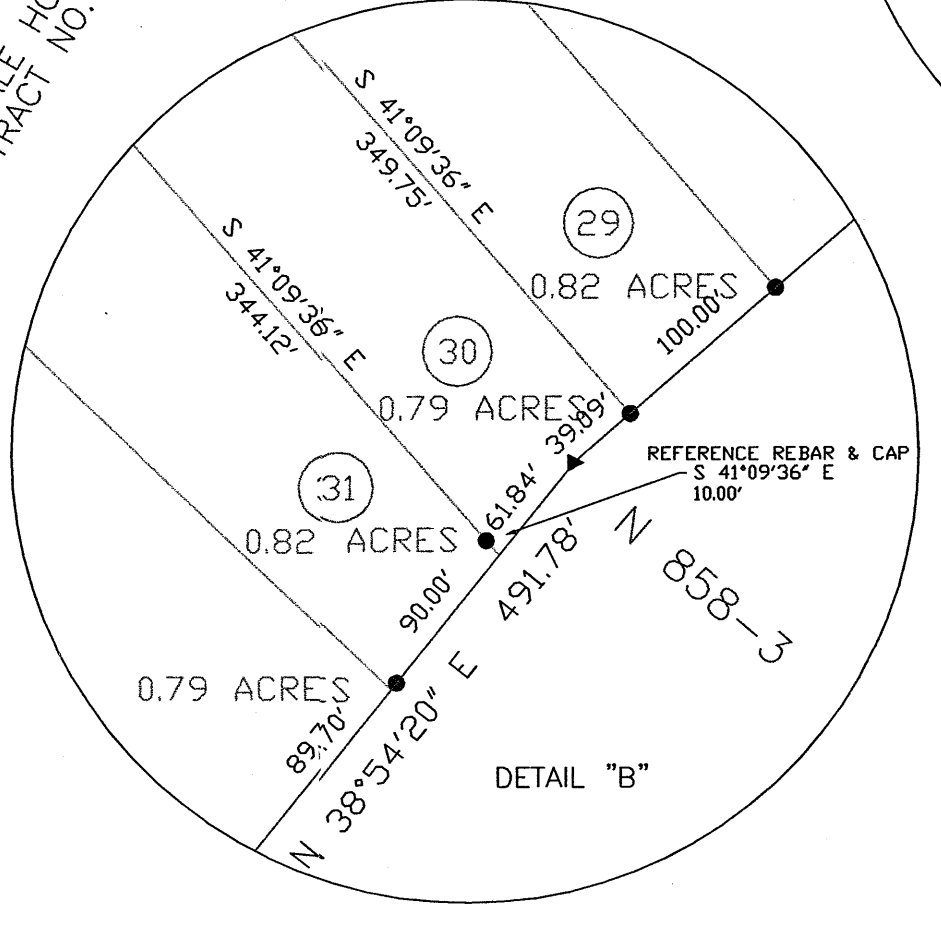
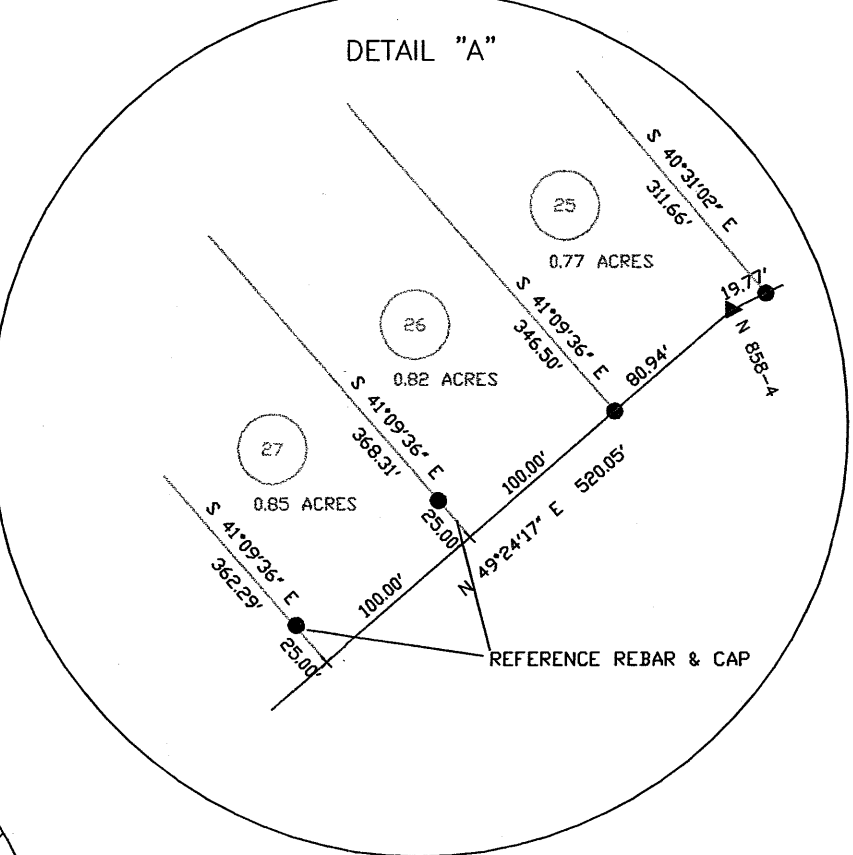

**FILED**

NOV 14 2003  
RECORDED ON November 15, 2003  
BOOK 103 PAGE 312-319  
JIM ELMORE  
County Clerk

SCALE: 1" = 200'

STATE OF KENTUCKY  
JAMES A. WEST  
2006  
LICENSED  
PROFESSIONAL  
LAND SURVEYOR

UNLESS OTHERWISE NOTED, ALL CORNERS SHOWN ON THIS PLAT ARE 5/8" X 1/8" REBAR WITH A YELLOW PLASTIC SURVEY CAP. STAMPED JIM WEST, P.L.S. 2006 AND WE'RE SET THIS SUR