

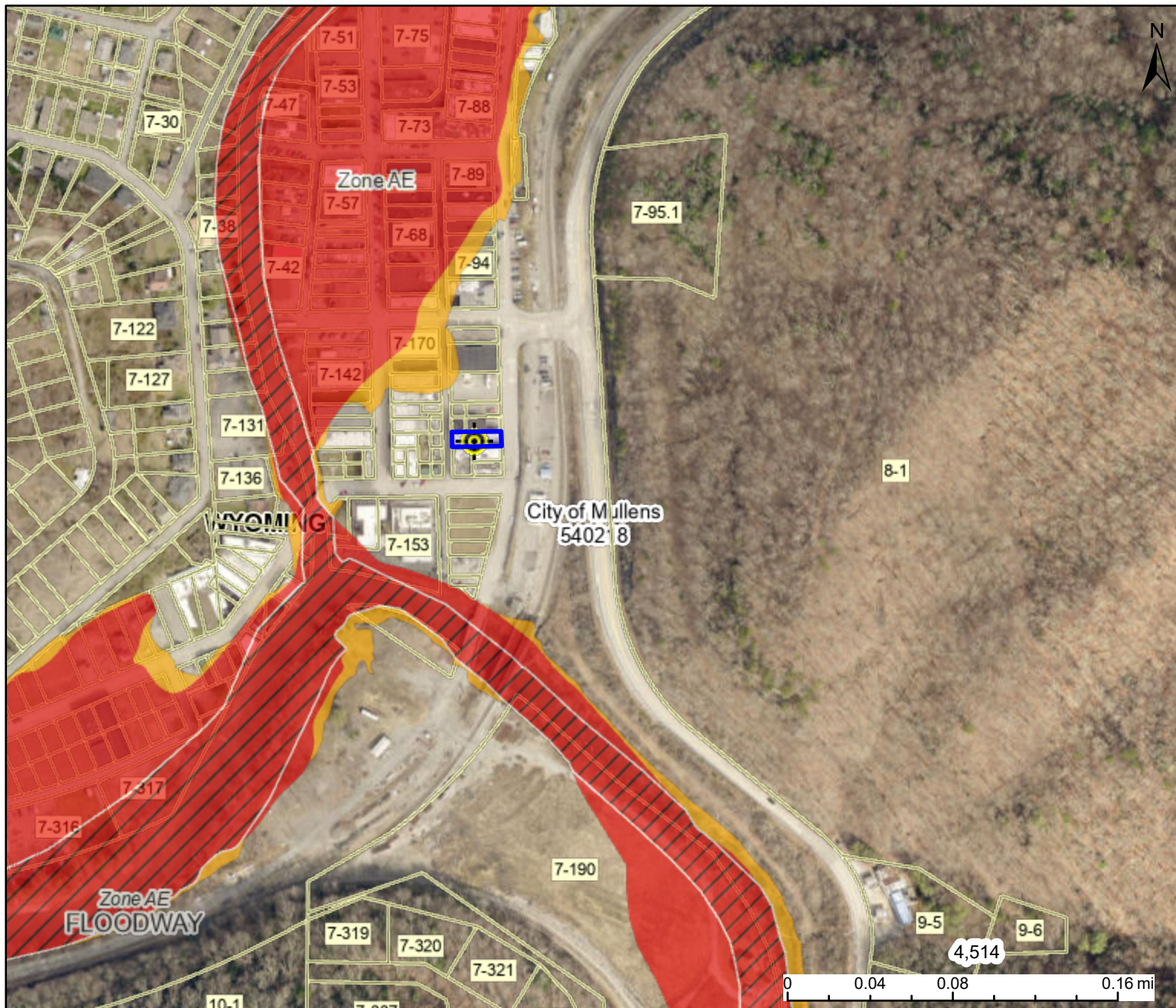



WV Flood Map 3 - 102 Moran Ave. Mullens



This map is not the official regulatory FIRM or DFIRM. Its purpose is to assist with determining potential flood risk for the selected location.

H I G H R I S K		Regulatory Floodway	Flood Info Location Map created on 6/17/2024 User Notes Flood Hazard Area Location is WITHIN a moderate flood risk hazard such as a FEMA 500-year floodplain. Flood Zone Shaded X (500-YR Flood) Stream Slab Fork Watershed (HUC8) Upper Guyandotte (5070101) Flood Height Flood Height 6a N/A Water Depth Elevation 1417.5 ft (Source: FEMA 2018-20) (NAVD88) Community & ID City of Mullens (ID: 540218) FEMA Map & Date 54109C0309D; Effective Date: 5/16/2006 Location (lat, long) (37.582461, -81.380534) (WGS84) Parcel ID 55-06-0007-0177-0000 E-911 Address 102 MORAN AVE, MULLENS, WV, 25882
		1-Percent-Annual-Chance Flood Hazard Area With Base Flood Elevation (BFE)	
	1-Percent-Annual-Chance Flood Hazard Area Without BFE (may have Advisory Flood Heights)		
	1-Percent-Annual-Chance Future Conditions (High Risk Advisory Flood Zones)		
Download the Full Legend for all flood tool symbols https://www.mapwv.gov/flood/map/docs/wv_flood_tool_legend.pdf			
Disclaimer: The online map is for use in administering the National Flood Insurance Program. It does not necessarily identify all areas subject to flooding, particularly from local drainage sources of small size. Refer to the official Flood Insurance Study (FIS) for detailed flood elevation data in flood profiles and data tables. WV Flood Tool (https://www.MapWV.gov/flood) is supported by FEMA, WV NFIP Office, and WV GIS Technical Center.			