

Surveyor's Sketch showing LOT SEVEN (7), BLOCK ONE (1), NAUERT ADD. - 6TH EXT., a subdivision in the City of Copperas Cove, Coryell County, Texas, according to the plat of record in Volume 2, Page 26 and in Cabinet A, Slide 96, Plat Records of Coryell County, Texas.

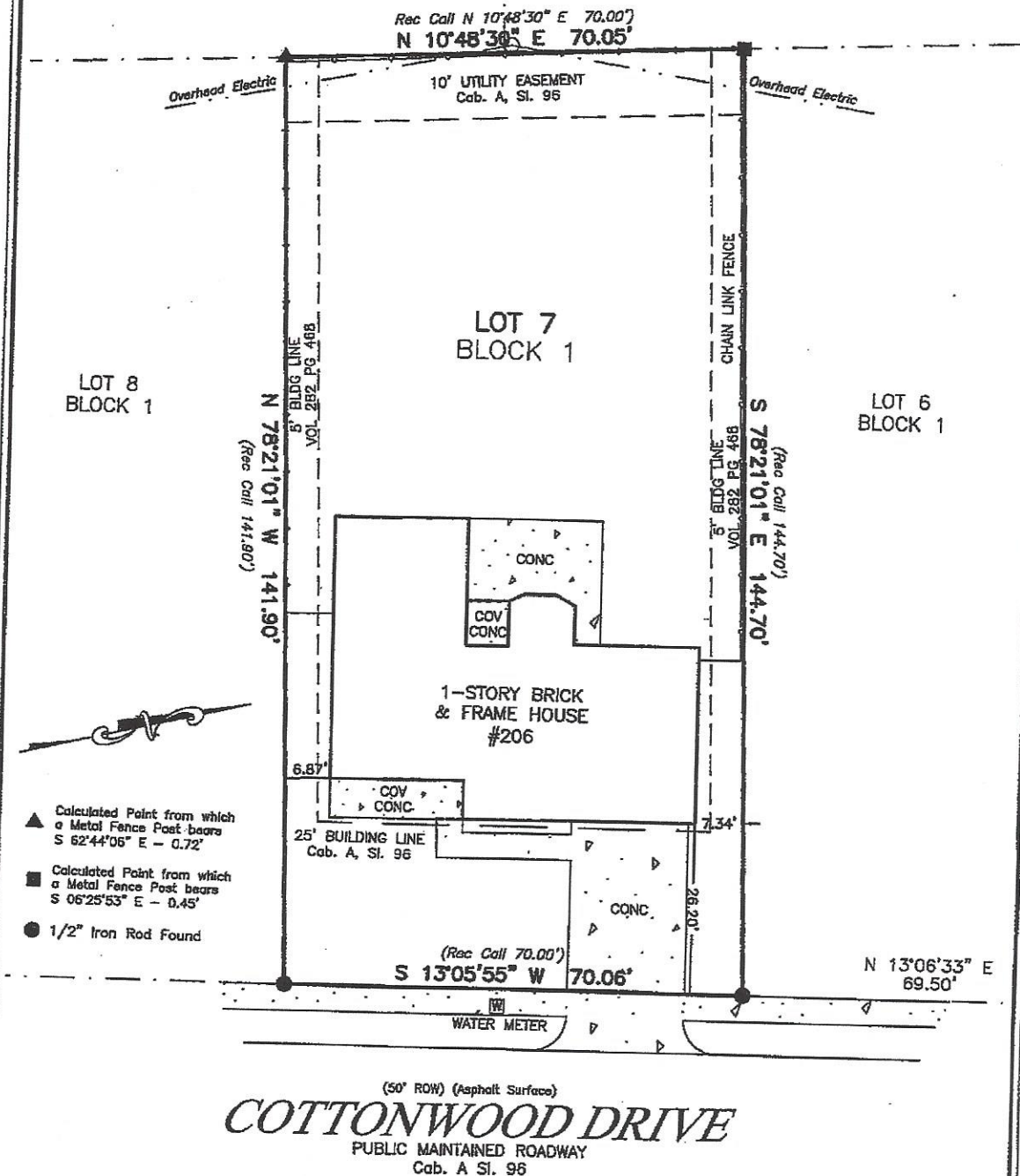

- ▲ Calculated Point from which a Metal Fence Post bears S 62°44'06" E - 0.72'
- Calculated Point from which a Metal Fence Post bears S 06°25'53" E - 0.45'
- 1/2" Iron Rod Found

I, Timothy Lane Kennedy, Registered Professional Land Surveyor No. 6119 in the State of Texas, do hereby certify to the title agency, underwriter, lender, mortgage company and/or purchaser that this drawing represents a survey performed on the ground. To the best of my knowledge the drawing correctly represents the facts found at the time of the survey; size, location and type of buildings and improvements are as shown. There are no apparent discrepancies, conflicts, encroachments, overlapping of improvements, visible utility lines, easements or roads in place except as shown.

Survey performed for: H.B. SHEPPARD REALTY, as per that title commitment provided by COMMUNITY ABSTRACT & TITLE COMPANY, GF#141675 EFFECTIVE DATE: February 14, 2014

**Advanced Surveying & Mapping, LLC**  
1610 South 31st St., Ste. 102-299  
Temple, Texas 76504  
254-760-1894 254-760-4633  
www.asm-tx.com  
Copyright 2014 Advanced Surveying & Mapping, LLC

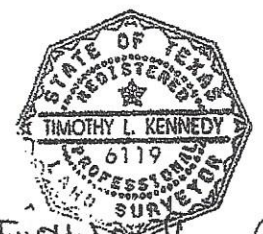

*Timothy L. Kennedy*  
2-25-14

Survey completed	2-21-14
Scale:	1" = 20'
Job No.	140026
Surveyor	TLK #6119
Plot Date:	2-25-14