

PARCEL ID: 17-19-2706-0140-0000

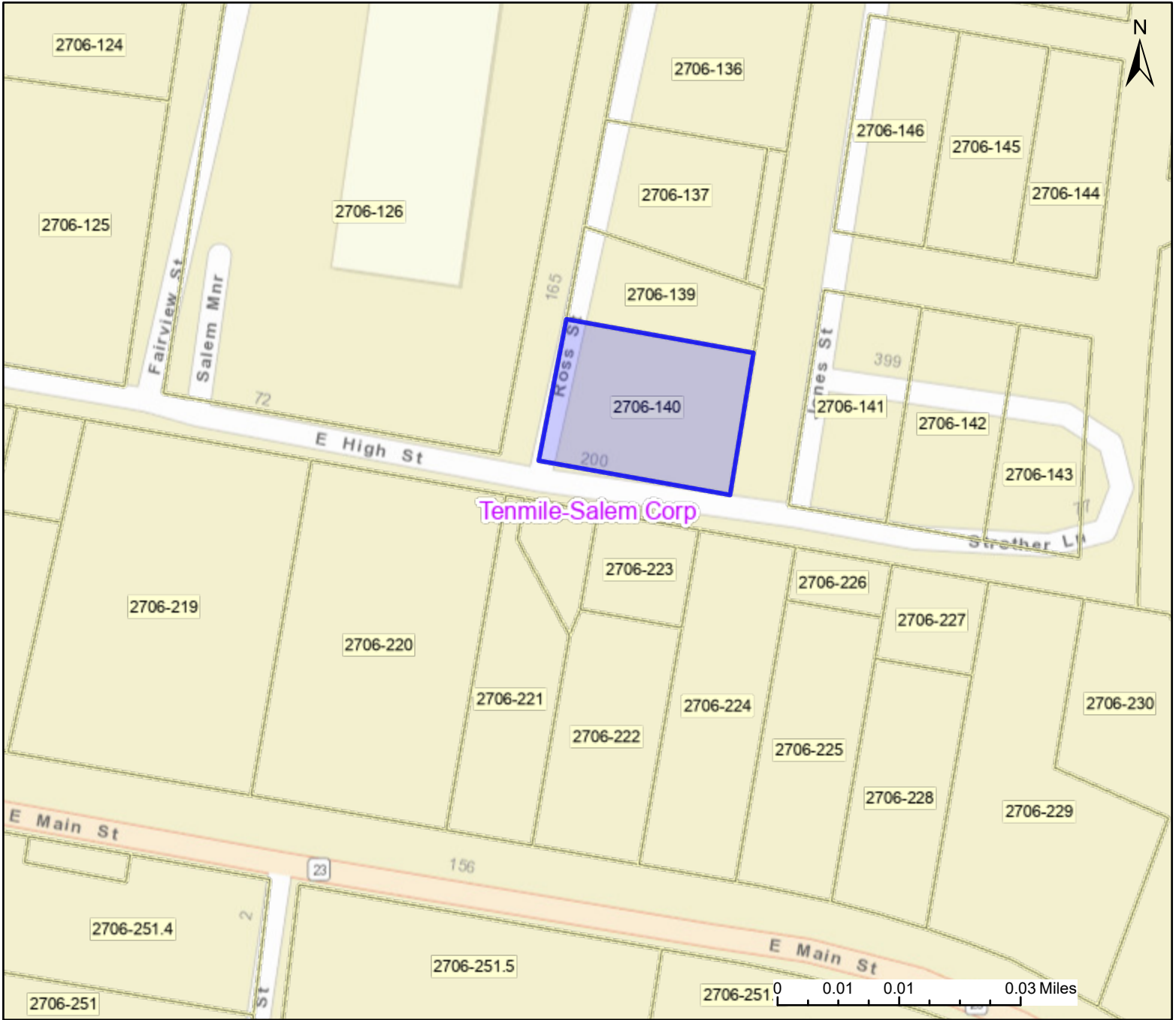

Tenmile-Salem Corp

Legend

District
Districts

Parcel
WVParcels

User Notes:

WV Property Viewer (<https://www.MapWV.gov/property>) is supported by WV State Tax Department and WV GIS Technical Center.

Map created on June 19, 2024

Owner(s):
HISER STEPHEN ROBERT & MEGAN RENAE

Address:
73 E HIGH ST SALEM 26426

Class Type:
Residential

Legal Description:
1 LOT SALEM