

FEMA Report

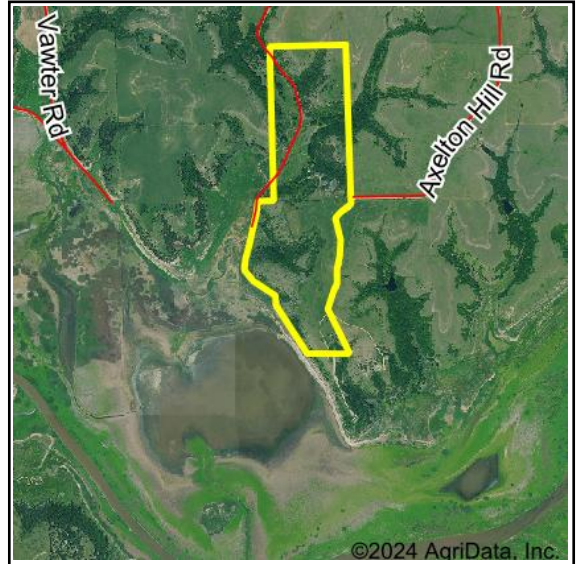

Map Center: 39° 27' 48.05, -96° 43' 24.23
 State: KS Acres: 151
 County: Riley Date: 6/27/2024
 Location: 11-7S-6E
 Township: Jackson

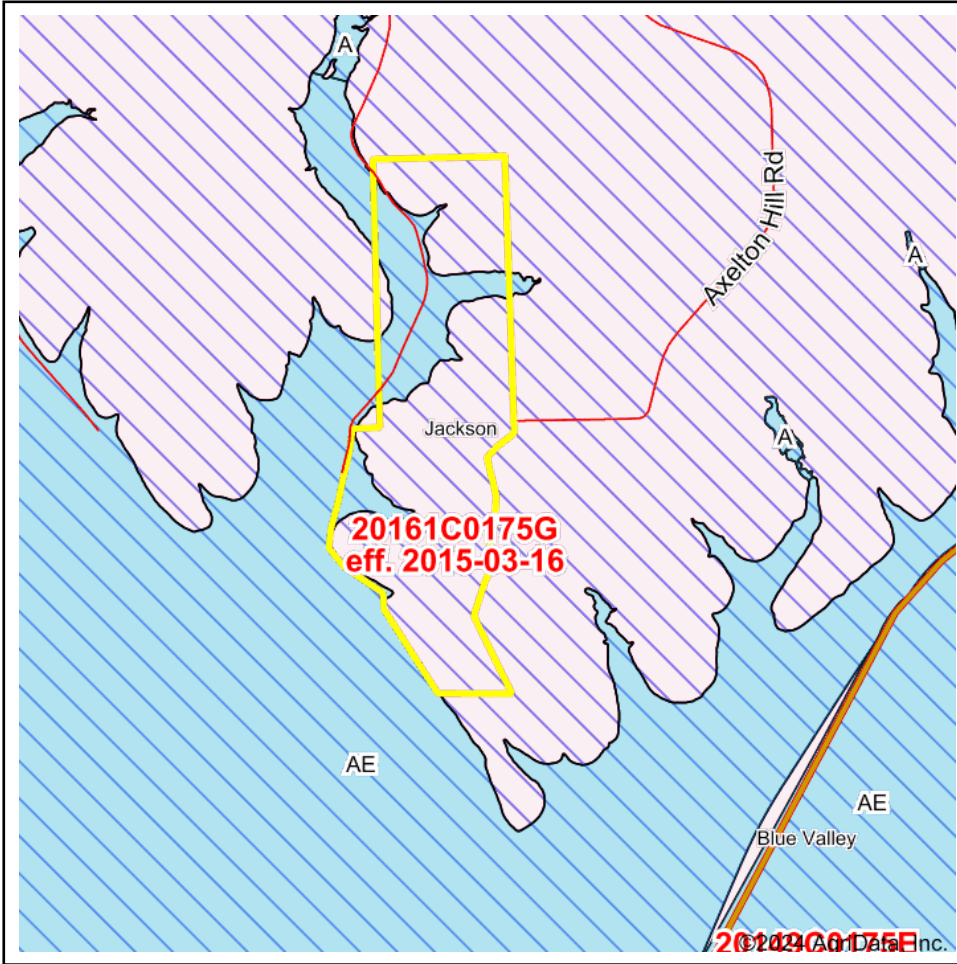

Maps Provided By:



© AgriData, Inc. 2023 www.AgriDataInc.com



Name	Number	County	NFIP Participation	Acres	Percent
RILEY COUNTY	200298	Riley	Regular	151	100%
Total				151	100%
Map Change	Date	Case No.	Acres	Percent	
No			0	0%	
Zone	SubType	Description	Acres	Percent	
X	AREA OF MINIMAL FLOOD HAZARD	Outside 500-year Floodplain	116.2	77.0%	
AE		100-year Floodplain	34.8	23.0%	
Total			151.0	100%	
Panel	Effective Date	Acres	Percent		
20161C0175G	3/16/2015	151	100%		
Total		151	100%		