

# HOME FOR SALE



*401 Main Street, Thedford*  
THOMAS COUNTY, NEBRASKA

## *Thedford's Hidden Gem*

Cozy family home with unique wood features throughout.  
Excellent location, within walking distance  
to local amenities.



*Bonnie Downing, ARA*

### **LISTING AGENT:**

**BONNIE DOWNING, ARA**

**C: 308.530.0083**

**E: BDowning@AgriAffiliates.com**

*Faith Correll, Dave Masek, Brad Atkins, Dallas Dodson, Bruce Dodson,  
Chase Dodson, Don Walker, D.J. Lunkwitz*

See Full  
Listing Online



Offered exclusively by:

**AGRI AFFILIATES, INC.**  
*Providing Farm & Ranch Real Estate Services*

**Broken Bow, NE • AgriAffiliates.com • 308.872.1323**

Information contained herein was obtained from sources deemed reliable. We have no reason to doubt the accuracy, but the information is not guaranteed. Prospective Buyers should verify all information. All maps provided by Agri Affiliates, Inc. are approximations only, to be used as a general guideline, and not intended as survey accurate. As with any agricultural land, this property may include noxious weeds. Agri Affiliates, Inc. and all agents are acting as Agent of the Seller.

## PROPERTY INFORMATION

<b>LEGAL DESCRIPTION:</b>	All of lots 5-6-7-8-9-10; Block 3; Original Town of Thedford in Thomas County, Nebraska.
<b>ADDRESS:</b>	401 Main Street Thedford, NE 69166
<b>LOT SIZE &amp; TAXES:</b>	Assessor reports 17,250 sq. ft. \$1,966.72   2023 Real Estate Taxes payable in 2024
<b>PRICE:</b>	<b>\$299,000</b>

### DIRECTIONS:

Located on the corner of Main and Locust Streets, this property offers easy access to both downtown Thedford and Thedford Public Schools, all within a short walking distance.

### AERIAL MAP

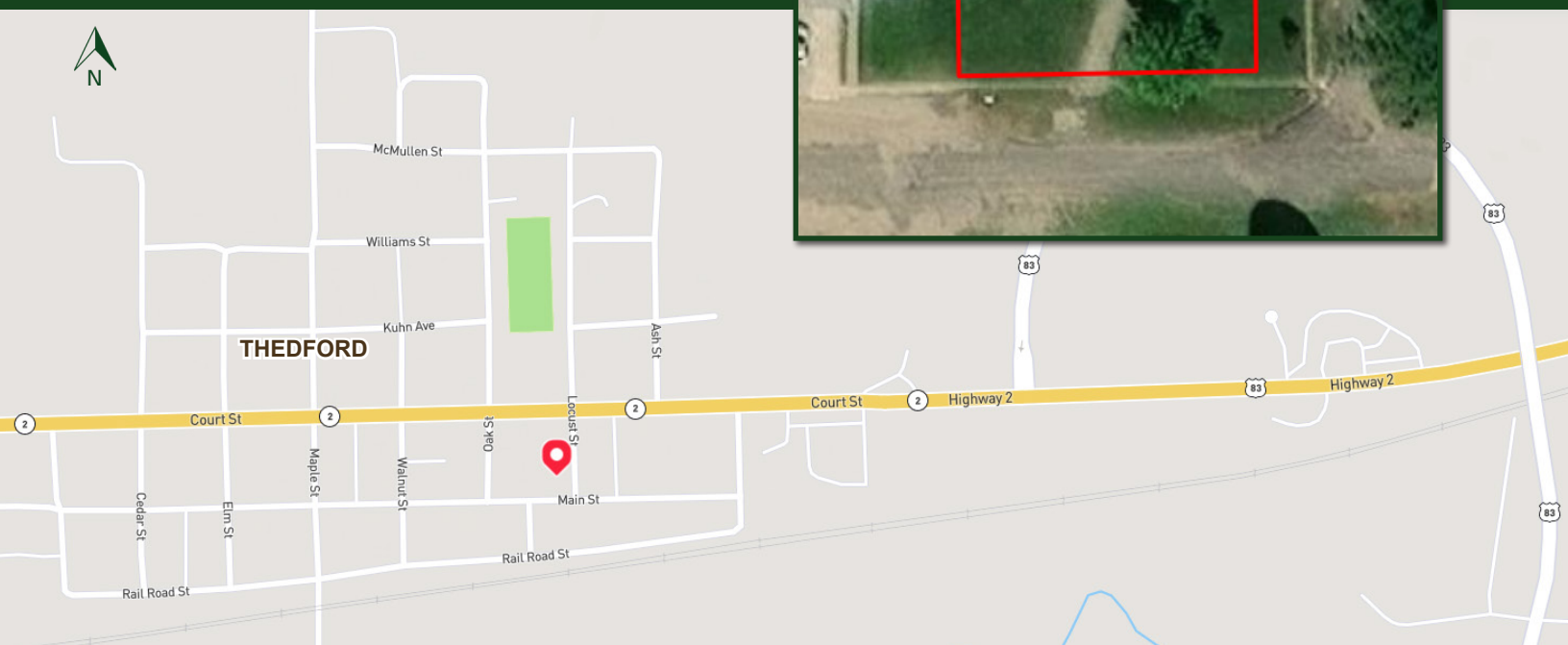

## PROPERTY INFORMATION



# Home Property Details

### BEDROOMS

3 bedrooms main level  
2 non-conforming bedrooms basement

### BATHROOMS

2 bathrooms main level  
1 bathroom in basement

### SQUARE FOOTAGE

Assessor reports main level is 1,908 sq. ft. with an additional 1,616 sq. ft. partially finished basement.

### YEAR BUILT

1955

### GARAGE

2 car attached - 484 sq. ft.  
1.5 car detached - 480 sq. ft. with woodburning heat

### NEW ROOF in 2019!

- Central Air
- Lots of Storage/ Closet Space
- Many Rooms Newly Remodeled!
- Bristol windows added in 2016
- Recent update to propane tank
- Custom window treatments, included
- Woodburning Fireplace on both levels
- Circle drive



**2 Car, attached**



**1.5 Car, detached**



*Nice Kitchen w/ Appliances*

Newly Remodeled in 2018 with soft-close cupboards and drawers.

\* Stainless appliances included.



Main Level Bedroom 2



Laundry Area/Mudroom



Woodburning Fireplace



**Main floor bathrooms are newly remodeled with walk-in Onyx showers. One bath is handicap accessible.**



**Dining/Living Room**



**Breakfast Nook**



**Main Level Bedroom 1**



**Main Level Bedroom 3**



## *Basement Living Space*

Beautiful wood features throughout entire home. Downstairs bar area & wood burning fireplace.



## *Landscaping*

Large, well maintained yard with underground sprinklers.  
Beautiful, mature landscaping with chain link fence in backyard.





*Enjoy Rural Living in  
Thedford, NE*



**More Home Pictures  
Available Online!**

*Showing by Appointment Only!*

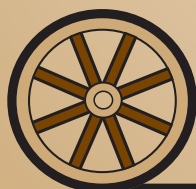

**AGRI AFFILIATES, INC.**  
*Providing Farm & Ranch Real Estate Services*

**Broken Bow, NE • AgriAffiliates.com • 308.872.1323**