

U. S. HIGHWAY 17

150' R/W

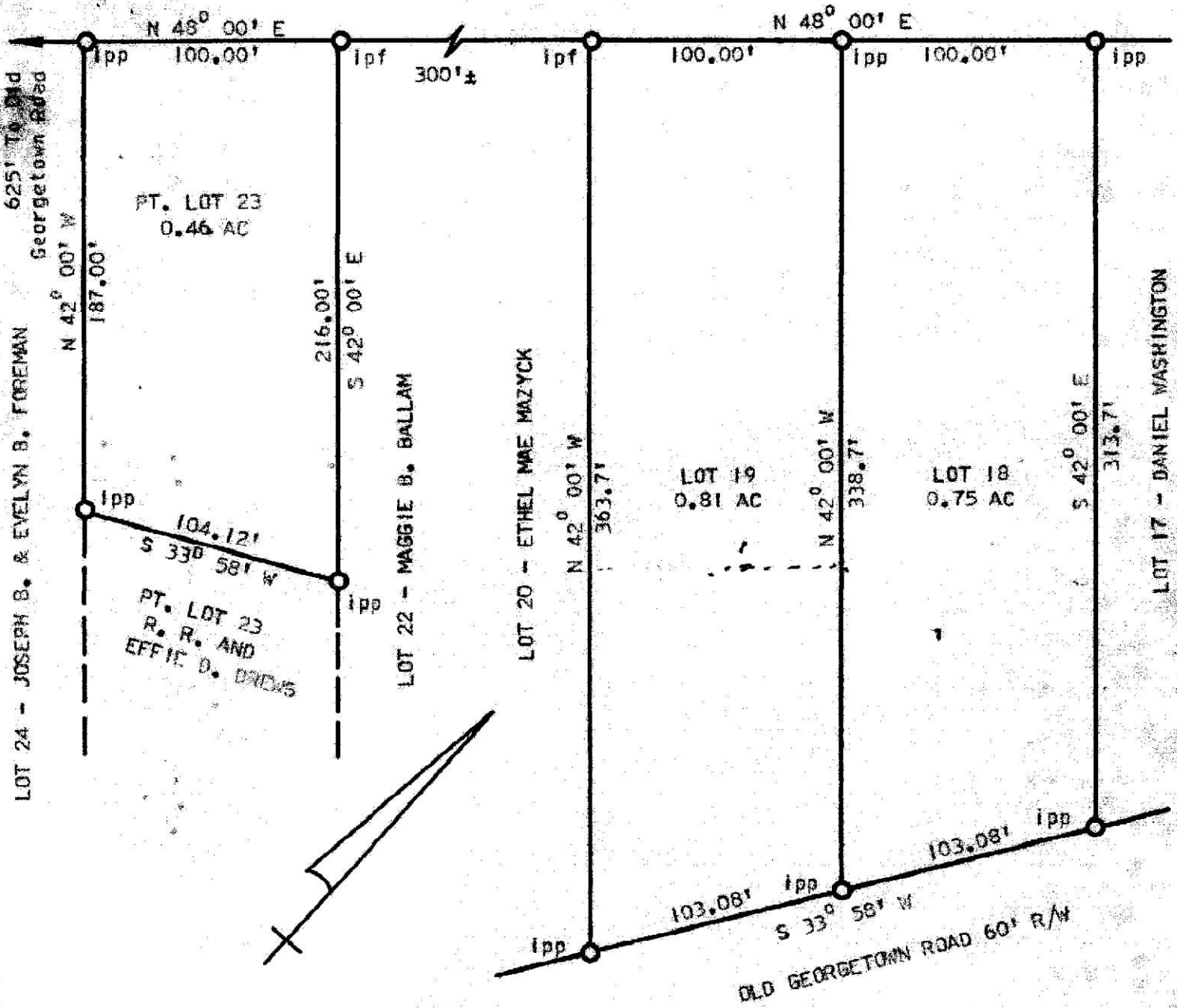

PLAT OF SURVEY OF LOTS 18 & 19 AND PART OF LOT 23, BRICK CHURCH SUBDIVISION, BEING A PORTION OF BOONE HALL PLANTATION, LOCATED IN CHRIST CHURCH PARISH, CHARLESTON COUNTY, SOUTH CAROLINA. OWNED BY OLIVER FRASIER, JR. AND LOUISE SMALLS FRASIER.

REFERENCE: PLAT BOOK V, PAGE 64.

I, GEORGE D. SAMPLE, A REGISTERED ENGINEER AND SURVEYOR OF THE STATE OF SOUTH CAROLINA HEREBY CERTIFY THAT I HAVE SURVEYED THE PROPERTY SHOWN HEREON, THAT THIS PLAT REPRESENTS THE TRUE DIMENSIONS OF THE PROPERTY AND THE NECESSARY MARKERS HAVE BEEN INSTALLED AND THE PRECISION IS 1:3440.

SCALE: 1" = 60.0'

DATE: MARCH 25, 1974

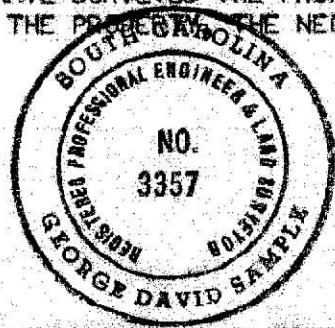

George D. Sample
 GEORGE D. SAMPLE, PE & LS #3357