

CITY OF COPPERAS COVE
 595/541

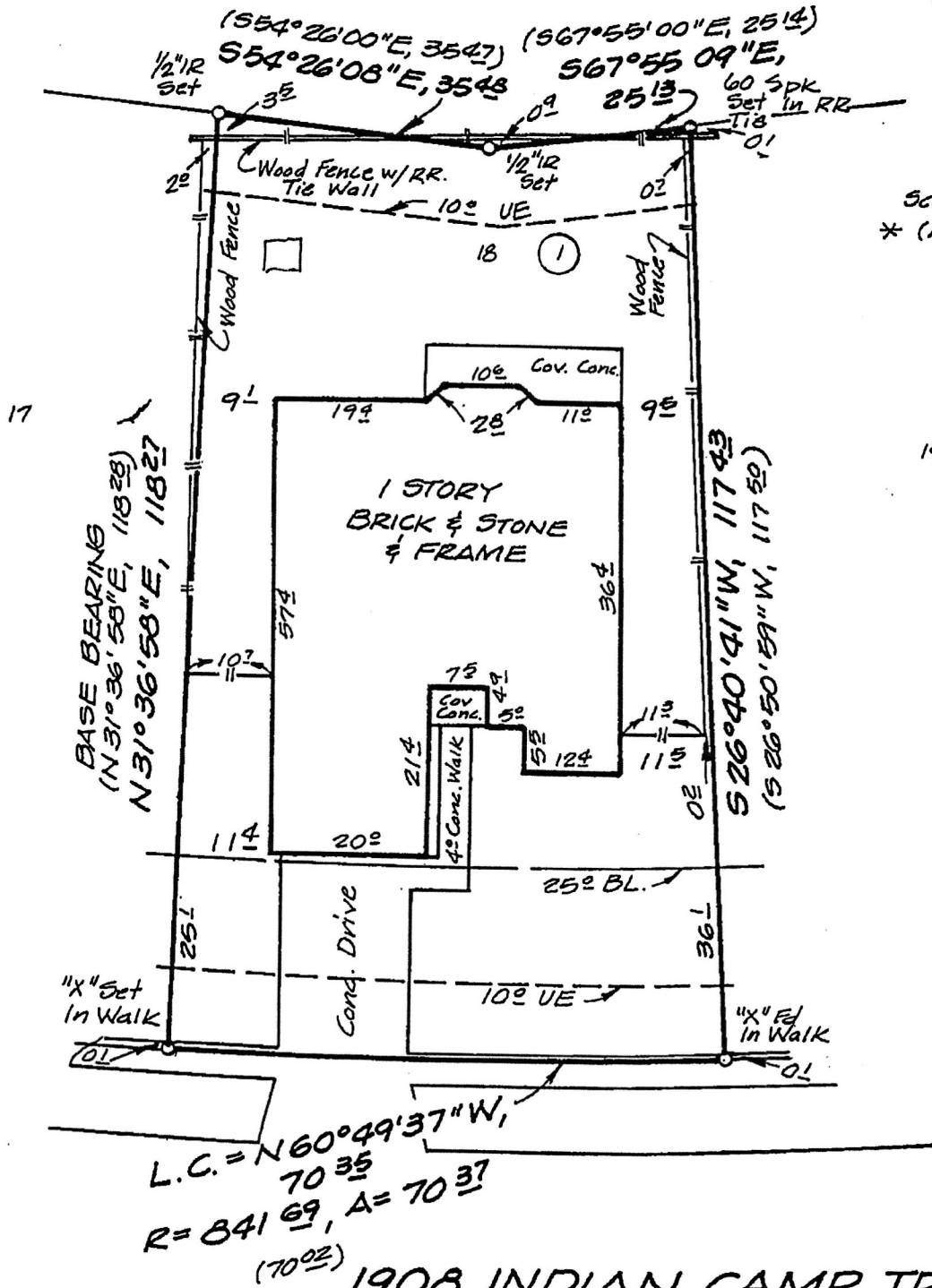

Scale: 1" = 20'
 * (Record Calls)

*Recorded Plat 3-0-2010
 Survey of Walker Place 30 July 01*

L.C. = N 60° 49' 37" W,
 70 35
 R = 841 69, A = 70 37
 (70 02)

1908 INDIAN CAMP TRAIL

Lot Eighteen (18), Block One (1), WALKER PLACE, PHASE THREE, Copperas Cove, Coryell County, Texas. Bearings are based on recorded plat.

Recorded in Cabinet A, Slide 408-409, Plat Records of Coryell County, Texas.

STATE OF TEXAS * KNOW ALL MEN BY THESE PRESENTS, that I, BRUCE M. HARMON, Registered Professional Land Surveyor, do hereby certify that I did cause to be surveyed on the ground the tract shown hereon. This document not valid without original signature. This tract appears to be in Zone X as shown on NFIP Community Panel Number 480155 0005 E, dated November 6, 1996.

IN WITNESS THEREOF, my hand and seal this the 24th day of July, 2001.

[Signature]
 Bruce M. Harmon
 Registered Professional Land Surveyor, No. 4482

