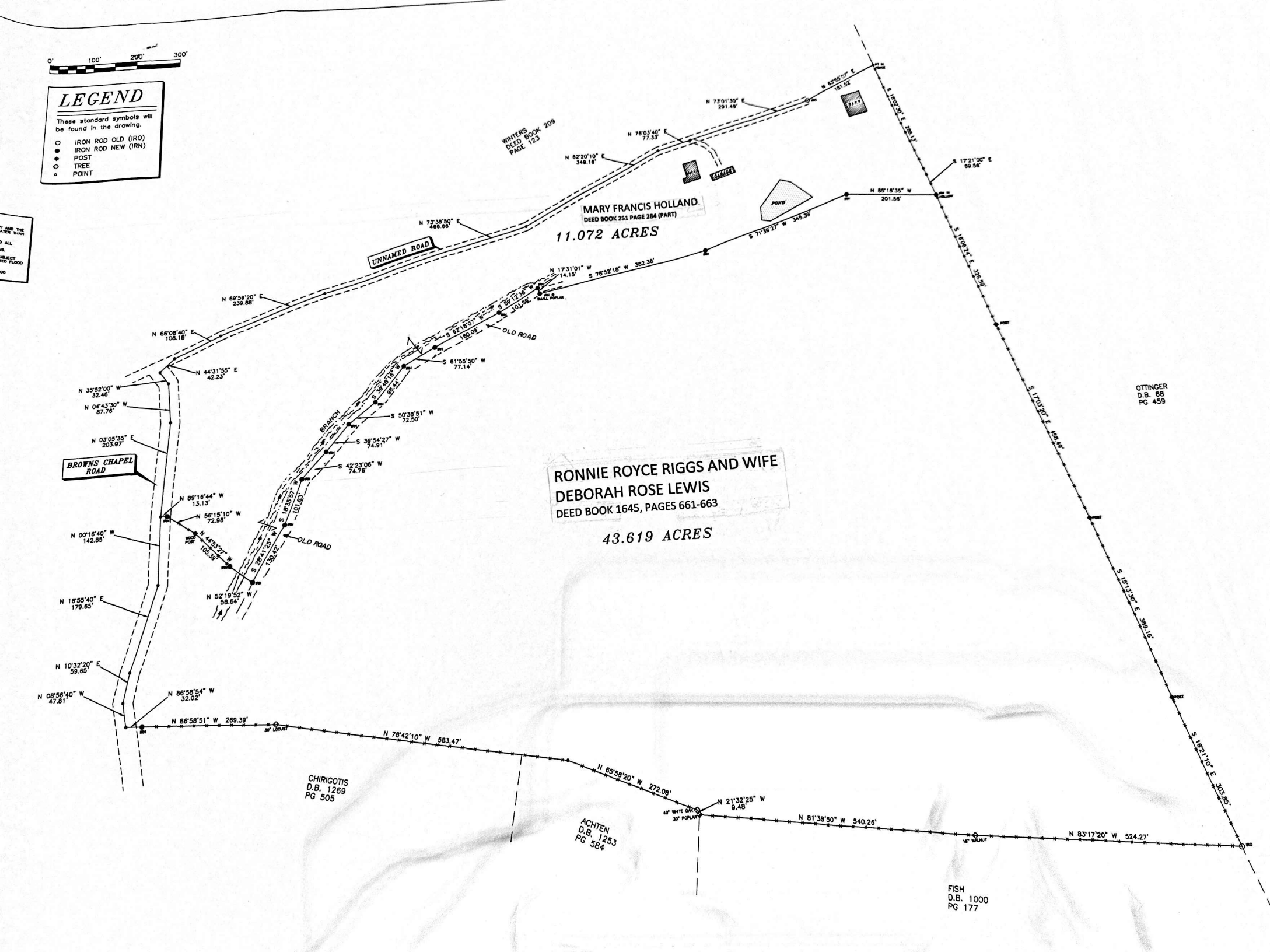

0' 100' 200' 300'
LEGEND
These standard symbols will be found in the drawing.
IRON ROD OLD (IRO)
IRON ROD NEW (IRN)
POST
TREE
POINT
WINTERS DEED BOOK 209 PAGE 123
MARY FRANCIS HOLLAND
DEED BOOK 251 PAGE 284 (PART)
11.072 ACRES
UNNAMED ROAD
BROWNS CHAPEL ROAD
OLD ROAD
BRANCH
RONNIE ROYCE RIGGS AND WIFE
DEBORAH ROSE LEWIS
DEED BOOK 1645, PAGES 661-663
43.619 ACRES
OTTINGER D.B. 68 PG 459
CHIRIGOTIS D.B. 1269 PG 505
ACHTEN D.B. 1253 PG 584
FISH D.B. 1000 PG 177
N 73°01'30" E 291.49'
N 76°03'40" E 77.33'
N 62°20'10" E 349.16'
N 73°38'50" E 466.66'
N 69°59'20" E 239.88'
N 66°08'40" E 108.18'
N 44°31'55" E 42.23'
N 35°52'00" W 32.46'
N 04°43'30" W 87.76'
N 03°05'35" E 203.97'
N 89°16'44" W 13.13'
N 56°15'10" W 72.98'
N 00°16'40" W 142.85'
N 16°55'40" E 179.65'
N 10°32'20" E 59.65'
N 08°56'40" W 47.81'
N 86°58'54" W 32.02'
N 86°58'51" W 269.39'
N 78°42'10" W 583.47'
N 85°58'20" W 272.08'
N 21°32'25" W 9.48'
N 81°38'50" W 540.26'
N 83°17'20" W 524.27'
N 85°16'35" W 201.56'
S 71°39'27" W 345.39'
S 78°52'18" W 382.38'
N 17°31'01" W 14.15'
S 61°55'50" W 77.14'
S 50°38'51" W 72.50'
S 39°54'27" W 74.91'
S 42°23'06" W 74.76'
N 52°19'52" W 58.64'
S 17°21'00" E 69.56'
S 16°02'30" E 266.13'
S 16°06'24" E 326.59'
S 17°03'20" E 458.49'
S 15°13'30" E 389.16'
S 16°21'10" E 303.85'