

"OLD SCHOOL" BRICK  
(OVER 1000 EXTRA)

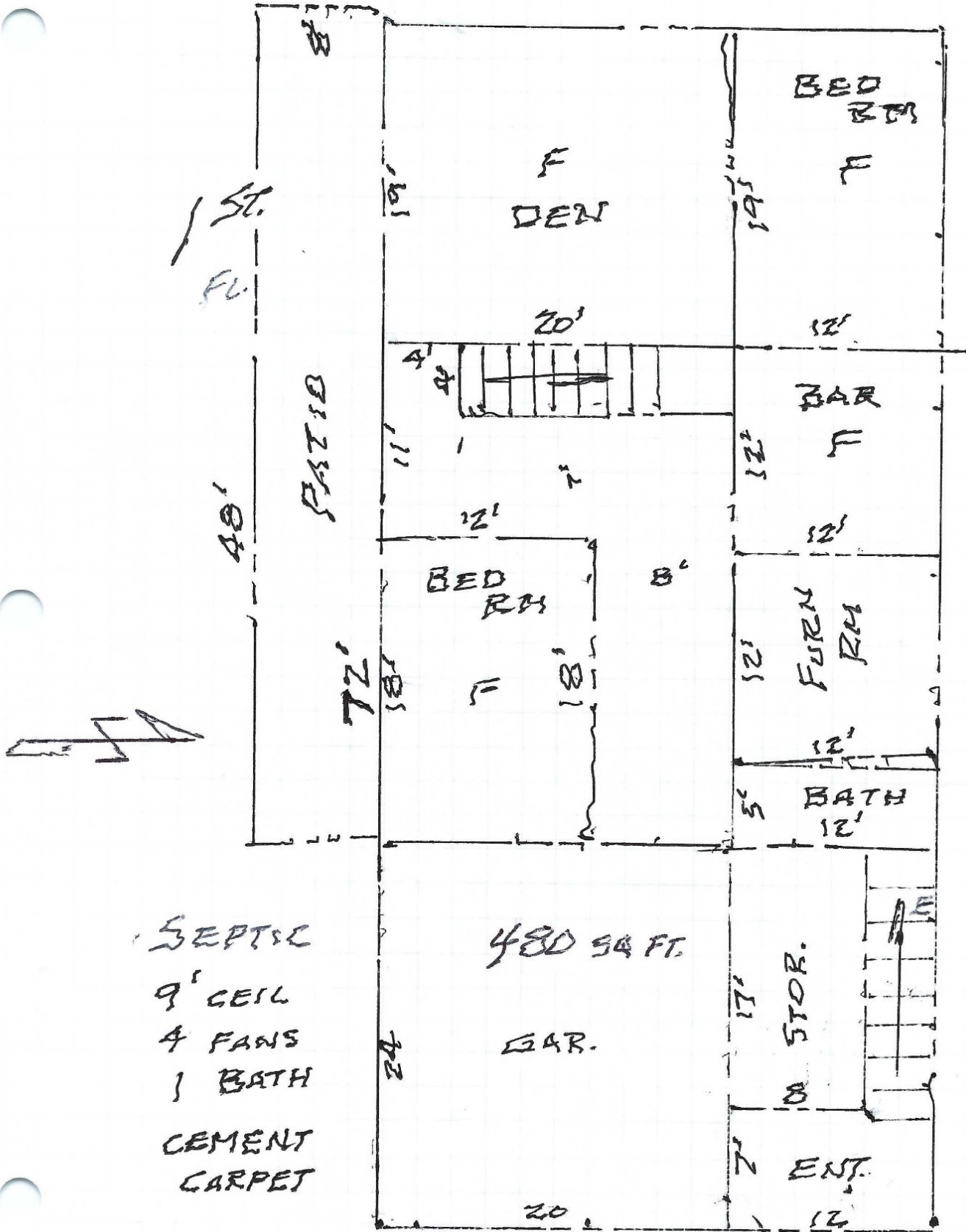

1824 SQ FT  
4994 " " + GARAGE

2ND FL.

48'

PORCH

72'

36" HIGH

CHEST. MAST. BO. Rm.

16'

M. BATH HIGH

7' CLOS. 9'

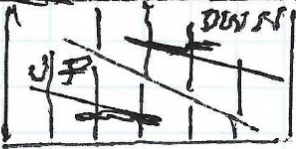

ASH

17' UTIL. LAM 9'

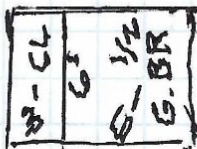

REW DAK

LIV. RM 12'

REW DAK

KIT. 20'

22'

9' CEIL  
5 FAN  
1 1/2 BATH  
HARD WOOD

REW DAK

SUN RM



4'

28'

32'

2304 SQ FT

RD  
FL

1/2 ACRE  
IN ADDITION  
1/6 ACRE  
(1/2 WOODED)

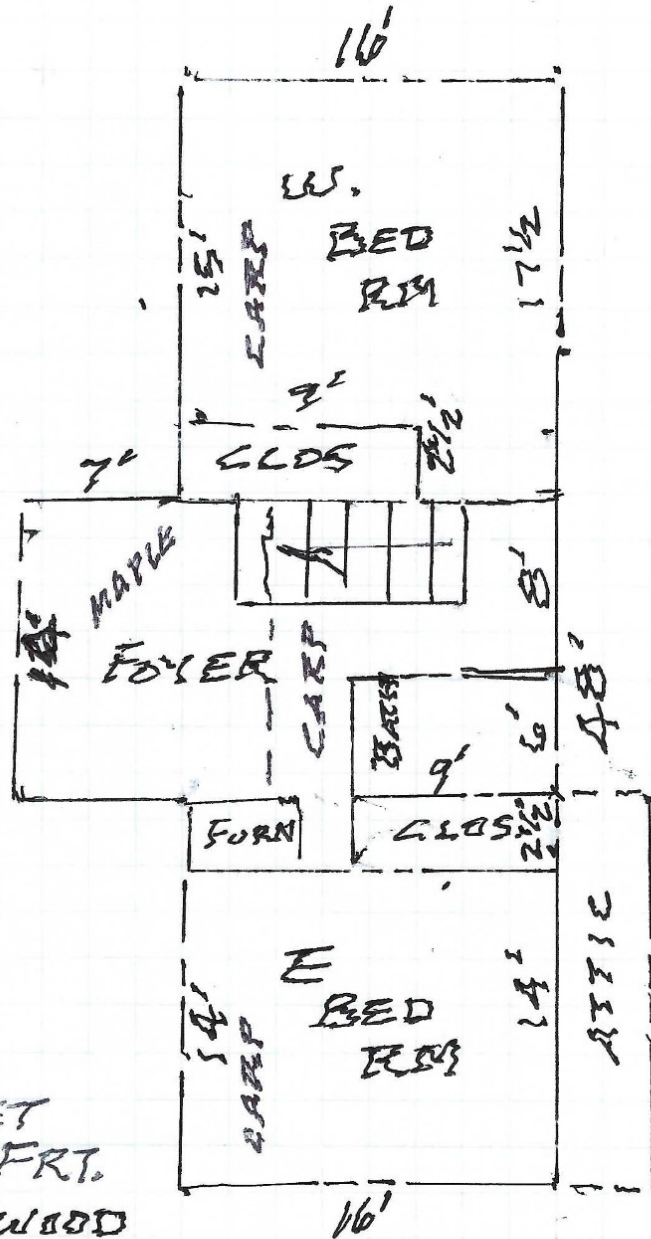

26 FEET  
ROAD FRT.  
CARPET/WOOD

8' CEIL  
2 FAN  
1 BATH

WHOLE HSE  
FAN

SEP. FURN  
& AIR

WTR CUT OFF

INSULATED  
WRAPPED

866 SQ. FT.

BULLS GAP, TN

37711

HAWKINS CO.

1 ACRE (PLUS) STOCKED POND  
28' DEEP

4' x 32'  
OVER HEAD  
STORAGE

CAMPER HOOK-UP

- WATER
- 30 AMP
- SEPTIC

HOT WTR HEATER

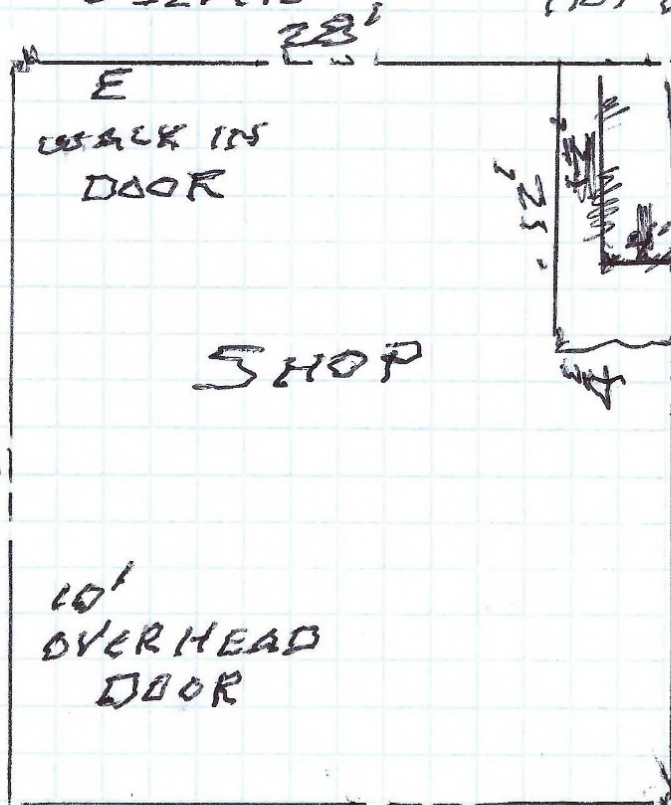

RT. 81  
EXIT 23  
60 MILES  
BRISTOL  
OR  
KNOXVILLE

PERSIA WTR  
SEPTIC  
ELEC.

OPEN  
ENDS