

Laclede County, MO

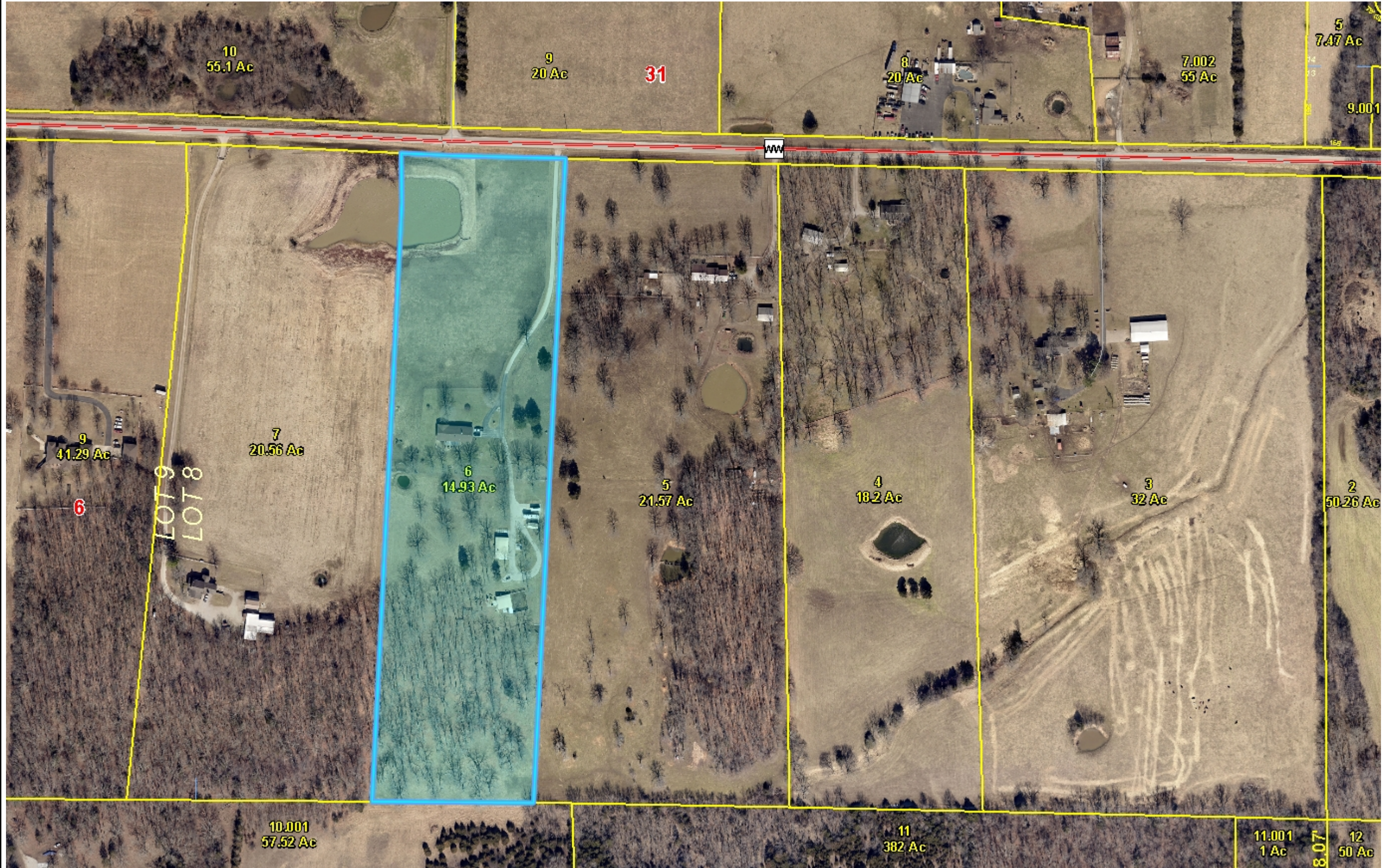
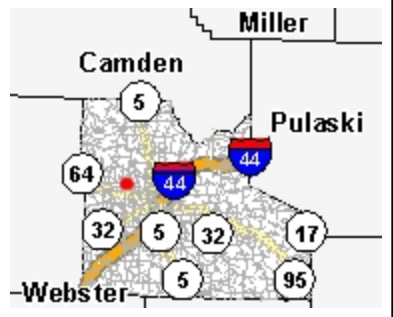

Legend

- Road
 - Interstate
 - State Highway
 - Street
- Parcel
- Lot Line
- Corporate Limit Line
- Section
- County Boundary

1 in. = 236ft.



Notes

This Cadastral Map is for informational purposes only. It does not purport to represent a property boundary survey of the parcels shown and shall not be used for conveyances or the establishment of property boundaries.
THIS MAP IS NOT TO BE USED FOR NAVIGATION