



RECORDER'S INDEX:  
 COUNTY: MILLS  
 SECTION: 19/ TOWNSHIP: 73/ RANGE: 42  
 ALIQUOT PART: SE1/4  
 PROPRIETOR: LAMMERT FAMILY FARMS, LLS  
 REQUESTED BY: LARRY STORTENBECKER  
 PREPARED BY: LAND SURVEYING SERVICES, INC.  
 SURVEYOR: LONNIE R. MAYBERRY  
 COMPANY: LAND SURVEYING SERVICES, INC.  
 12 NORTH WALNUT ST. GLENWOOD, IA. 51534  
 712-527-3509

PREPARED BY: LAND SURVEYING SERVICES, INC. 12 N. WALNUT ST. BOX 408 GLENWOOD, IA. 51534 (712)-527-3509

**PLAT OF SURVEY**  
 NAME OF PROPRIETOR: LAMMERT FAMILY FARMS, LLC

E1/4 CORNER  
 SEC. 19-73-42  
 (FOUND PK NAIL) &  
 POINT OF BEGINNING  
 PARCEL A - NE1/4 SE1/4

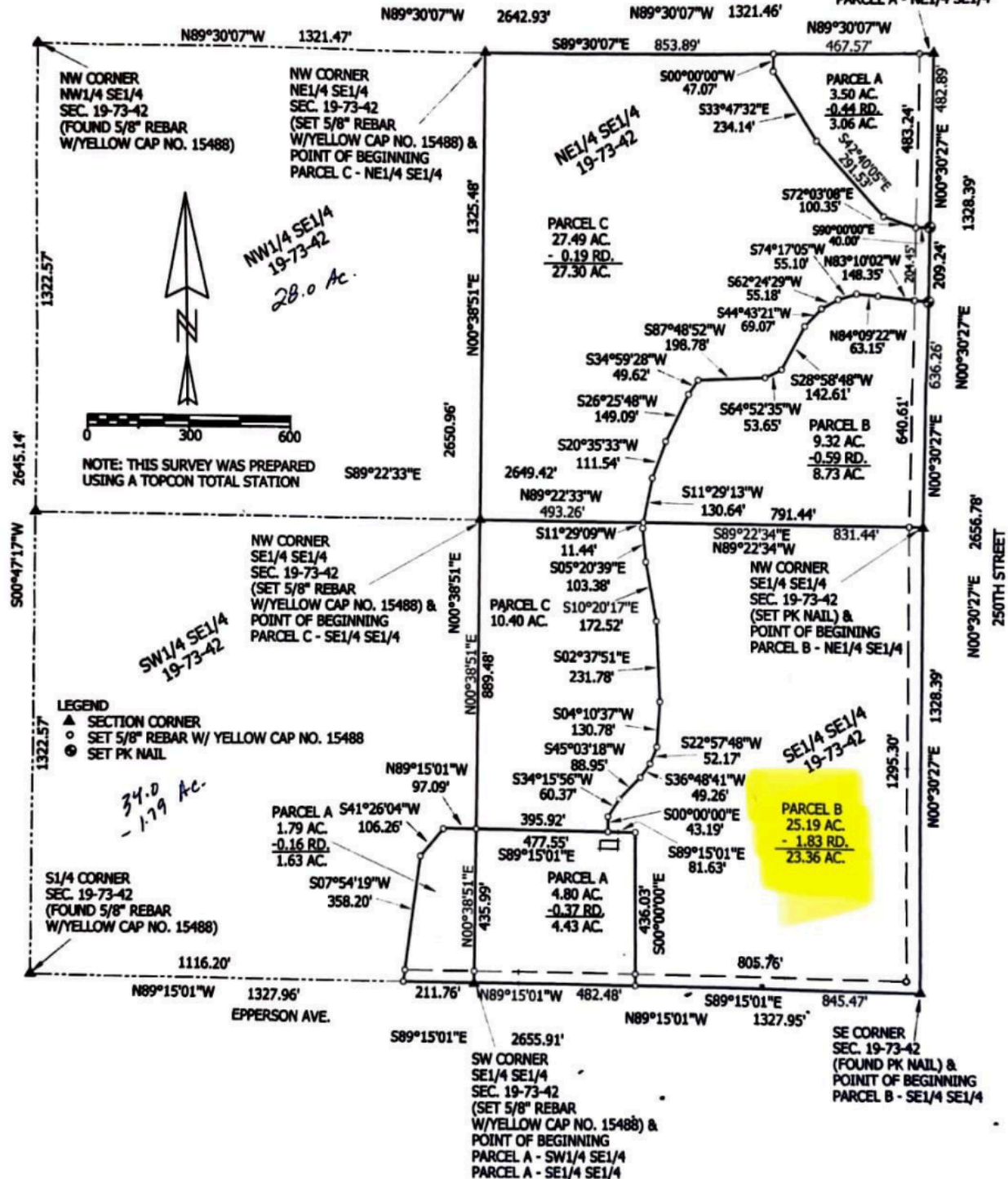

I hereby certify that this land surveying document was prepared and the related



every work was performed by me or under my direct personal supervision and that I am a duly licensed Land Surveyor under the laws of the State of Iowa.

**REVIEW COPY**

Lonnie R. Mayberry                      Data

License Number 15488  
My license renewal date is December 31, 2025.  
Sheets covered by this seal: Sheet 1 of 2 and Sheet 2 of 2.  
Date of Field Survey: December, 2023.

SURVEY- PART OF THE SE1/4 SECTION 19-73-42  
MILLS COUNTY, IOWA.  
SCALE: 1"=300'    DATE: MAY, 2023    DRAWN BY: RSF  
REQUESTED BY: LARRY STORTENBECKER  
P.O. BOX 329                      GLENWOOD, IA 51534  
DRAWING NO. LS197342.ZAK

SHEET 1 OF 2