

A SURVEY FOR ARTIE AND JANE HENDRICKS

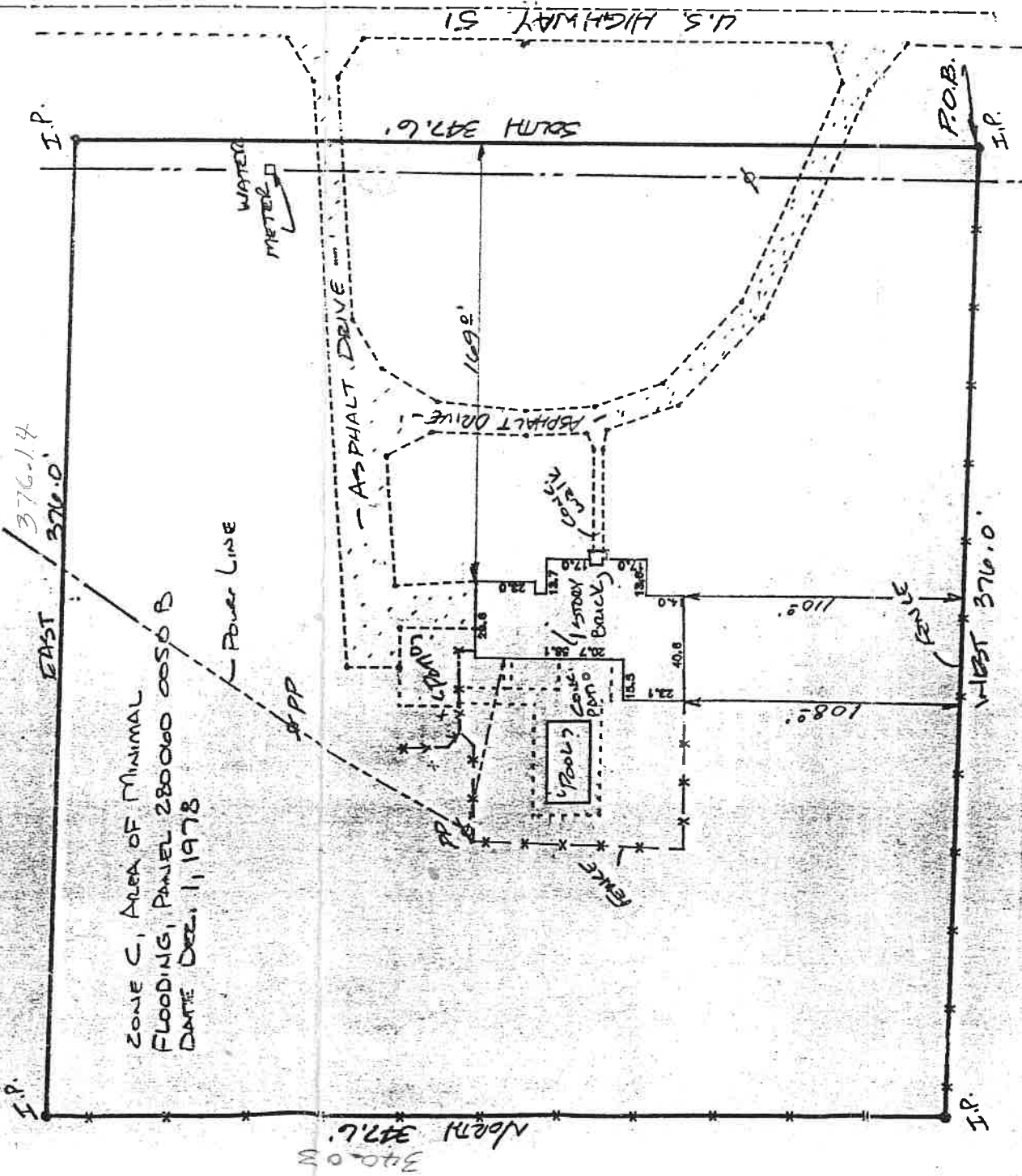

ZONE C, AREA OF MINIMAL
FLOODING, PANEL 280060 0050 B
DATE DEC. 1, 1978

Begin 1,320 feet North and 50 feet West of the quarter section corner between Sections 23 and 26, in the West right-of-way line of U.S. Highway No. 51; thence run West 376 feet; thence run North 347.6 feet; thence East to West right-of-way of said Highway 51 a distance of 376 feet, thence South along West boundary of U.S. Highway 51 a distance of 376 feet, thence South along West boundary of U.S. Highway 51 for 347.6 feet, more or less, to the point of beginning, enclosing 3 acres, more or less, in the SW 1/4 of Section 23, T-23-N, R-4-E, Grenada County, Mississippi.

DATE: MAY 20, 1992

(Signature)

Joe A. SUTHERLAND, JR. 512307

(Professional Seal: SUTHERLAND JR., PROFESSIONAL SURVEYOR, MISSISSIPPI, LICENSE NO. 152307)