

THIS IS TO CERTIFY THAT THIS SURVEY MEETS THE MINIMUM STANDARDS FOR THE STATE OF TENNESSEE. THIS IS TO CERTIFY THAT ON THE DATE SHOWN, I HAVE EXAMINED THE PREMISES SHOWN HEREON USING THE SURVEYING INSTRUMENTS AND OTHER INFORMATION FURNISHED TO ME THAT THERE ARE NO EASEMENTS, ENCROACHMENT OR PROJECTIONS EVIDENT OTHER THAN THOSE SHOWN.

I HEREBY CERTIFY THAT THIS IS A CATEGORY 1 SURVEY AND THAT THE RATIO OF PRECISION OF THE UNADJUSTED SURVEY IS GREATER THAN 1 IN 1000 AS SHOWN HEREON.

THIS IS TO CERTIFY THAT I HAVE EXAMINED THE FEDERAL INSURANCE ADMINISTRATION FLOOD HAZARD MAP AND FOUND THE DESCRIBED (R) IS NOT LOCATED IN A SPECIAL FLOOD HAZARD AREA.

SURVEYOR *Richard L. Kent*
 RICHARD L. KENT
 R.L.S. # 2040

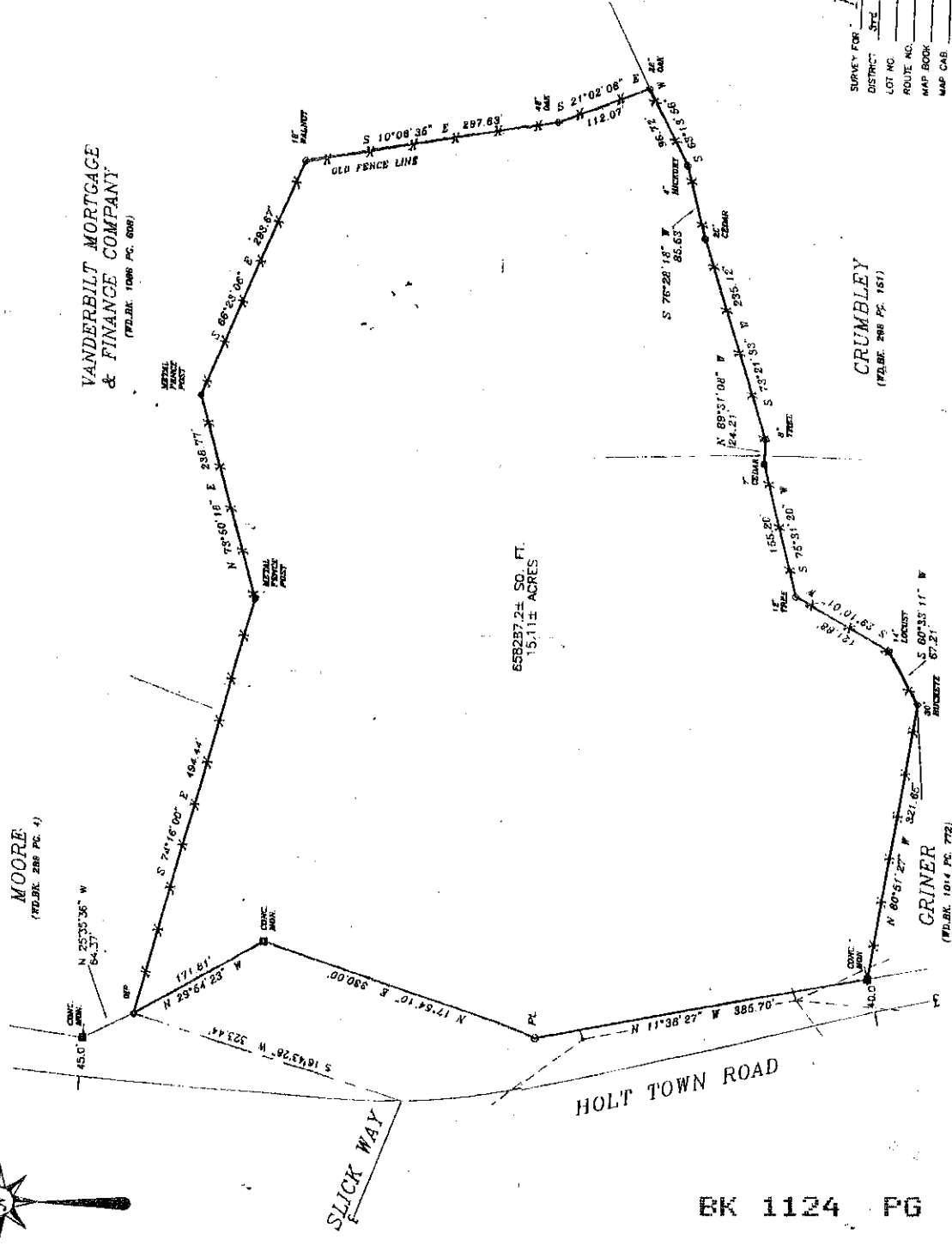
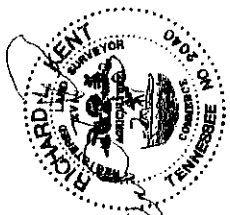

658287.24 SQ. FT.
 15.11± ACRES

VANDERBILT MORTGAGE
 & FINANCE COMPANY
 (FID.BK. 1086 PG. 608)

CRUMBLEY
 (FID.BK. 288 PG. 151)

GRINER
 (FID.BK. 1014 PG. 772)

SURVEY FOR: **RICHARD & THERESA TALL**

DISTRICT: _____ COUNTY OF COCKE, TN. WITHIN THE CITY OF _____

LOT NO. _____ BLOCK _____ HOUSE NO. _____

ROUTE NO. _____ BOX _____

MAP BOOK _____ PAGE _____ SCALE 1" = 100'

MAP CAB. _____ DATE 01-27-03

TAX MAP 13 GROUP _____ PARCELS 7.01, 7.02, 8.01

WARRANTY DEED BK./PG. 368/85 1015/215 1014/772

CITY BLOCK NO. _____

BEARING BASE: **RD.BK. 288 PG. 4** DRAWN BY: **RLE**

MORTGAGE CO. _____

TITLE CO. _____

A.M. SURVEYING
 RICHARD L. KENT R.L.S. # 2040
 4888 FOWLER DRIVE
 MORRISTOWN, TN 37814
 PHONE: (423) 317-8825
 FAX: (423) 317-8825

DRAWING NO. **DS-007**

BK 1124 PG 280