

24-2488 Tortoise Ventures LLC - Pearson Rd Site 2

Please note that this site map is not considered final until final permit to construct issuance from SCDHEC. Upon permit issuance, any deviations during the installation process relating to the drainfield area should be initially coordinated with Davis Horizons and approved by SCDHEC. To contact Davis Horizons about changes to the drainfield area, please call 843-754-6307, or contact the applicable local/regional SCDHEC office.

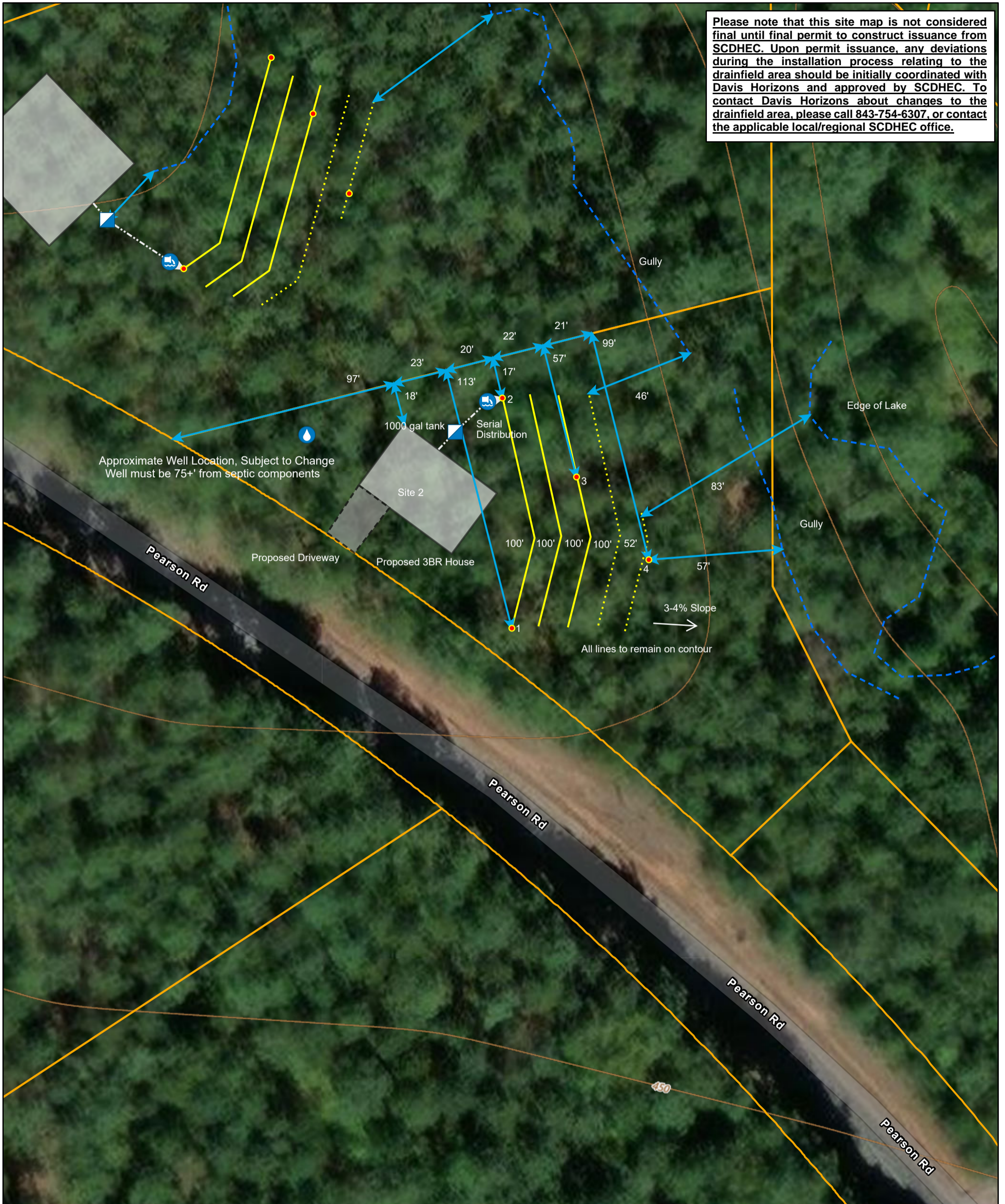

8/9/2024, 2:39:29 PM

- | | | |
|-----------------------|-------------------------|--------------------------------|
| ● Soil Data Form | — Drain Lines | ▨ Driveway |
| □ Septic Design Point | ⋯ Repair Lines | ▭ SC TMS Parcels |
| ▣ Septic Tank | → Distribution Line | — Normal Index Contours |
| ⊕ Distribution Box | - - - Other | — Normal Intermediate Contours |
| — Septic Design Line | ▭ Septic Design Polygon | |
| ↔ Distance/Setback | ▭ House | |

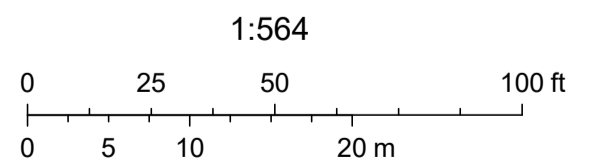

NC CGIA, Maxar, Microsoft, USGS The National Map: 3D Elevation Program. Data Refreshed July, 2024., Esri Community Maps Contributors, © OpenStreetMap, Microsoft, Esri, TomTom, Garmin, SafeGraph, GeoTechnologies, Inc, METI/NASA, USGS, EPA, NPS, US