Lake Forest

Abbeville County, South Carolina, 379.34 AC +/-

BROWN
LAND • PLANTATION ADVISORS

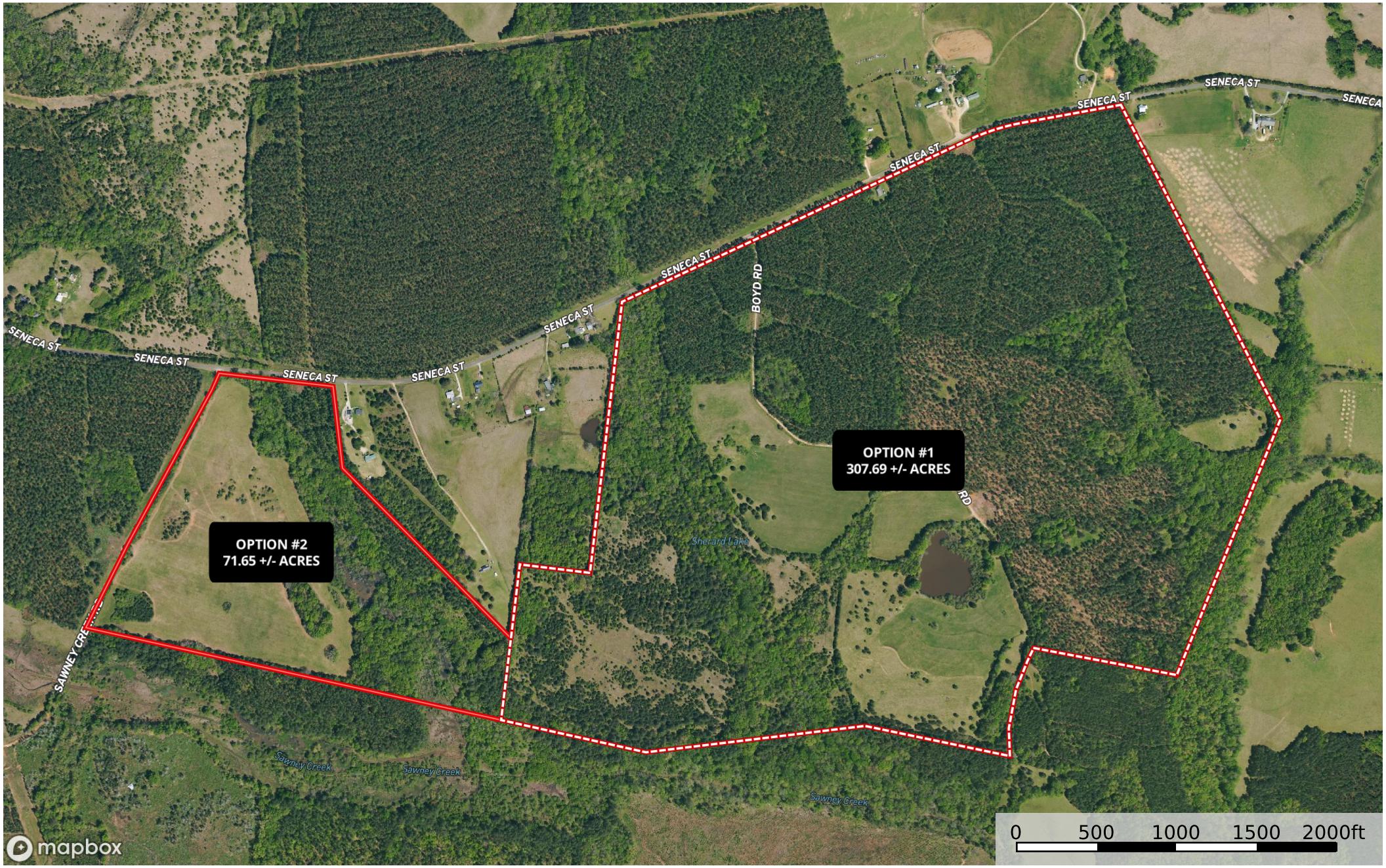

Boundary Boundary

CJ Brown
P: 803-480-1260 www.RiceAndDucks.com

The information contained herein was obtained from sources deemed to be reliable.
Land id™ Services makes no warranties or guarantees as to the completeness or accuracy thereof.