

THIS PLAT PREPARED AT THE REQUEST OF
NIMMER TURF & TREE FARM INC.

A DIVISION OF TAX MAP # 143-00-00-023,
 & TAX MAP # 143-00-00-024,
 EAST OF SYCAMORE, ALLENDALE COUNTY,
 SOUTH CAROLINA

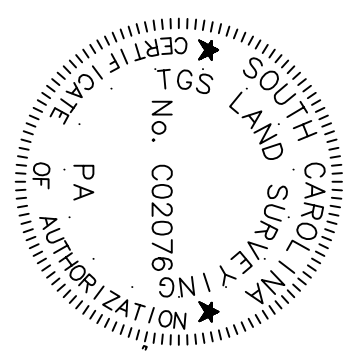

- LEGEND:
- CMF - CONCRETE FOUND
 - CMS - CONCRETE SET
 - RBS - 3/4" REBAR SET
 - RBF - REBAR FOUND
 - IPF - IRON PIPE FOUND
 - TP - TELEPHONE PEDESTAL
 - OPL - OVERHEAD POWER
 - NTS - NOT TO SCALE
 - R/W - RIGHT OF WAY
 - TM - TAX MAP
 - PB - PLAT BOOK
 - DB - DEED BOOK
 - POB - POINT OF BEGINNING
 - X - SPOT ELEVATION
 - C/L - CENTERLINE
 - POWER POLE
 - OML - OLD MARKED LINE

- REFERENCE:
- 1.) PLAT BOOK 8 PAGE 74
 - 2.) PLAT BOOK 9 PAGE 217
 - 3.) PLAT BOOK 15 PAGE 139
 - 4.) PLAT BOOK 19 PAGE 5
 - 5.) DEED BOOK 91 PAGE 581
 - 6.) DEED BOOK 91 PAGE 583
 - 7.) DEED BOOK 299 PAGE 239
 - 8.) A PLAT BY ROY GREEN, PLS DATED 29 MARCH 1977 FOR HARRY WALLACE GRAHAM

DATE: APRIL 23, 2024

TGS LAND SURVEYING
 P.O. BOX 2023
 RIDGELAND, S.C. 29936
 Phone 843-726-9117

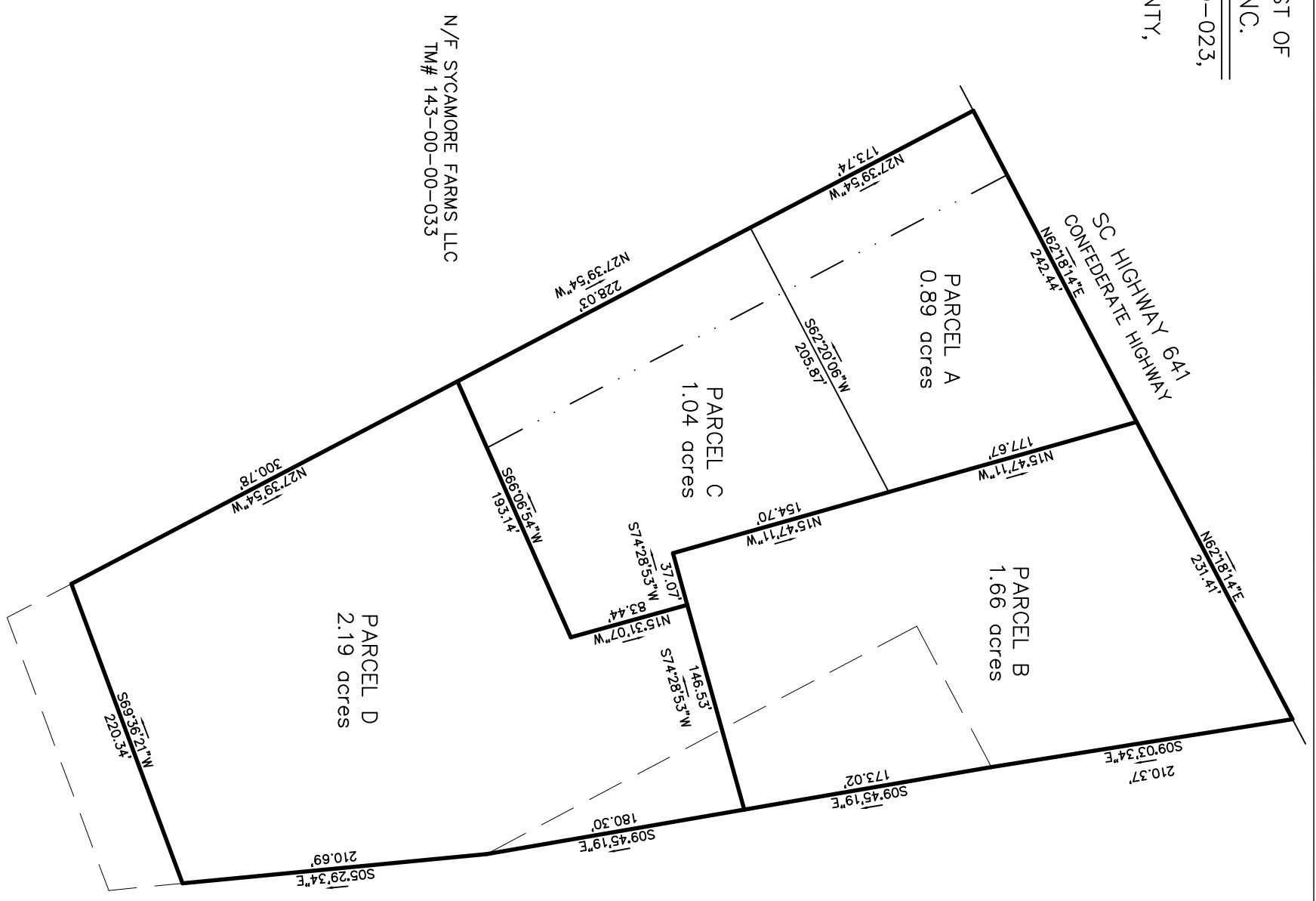
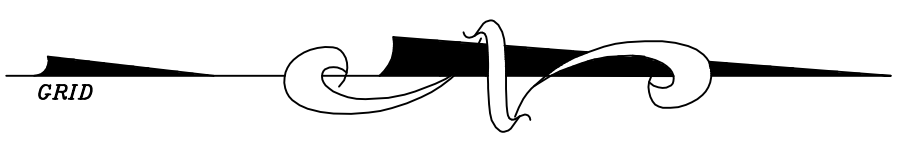
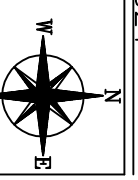

BY GRAPHICAL DETERMINATION
 This Lot Appears To Lie In A Federal Flood Plain
 Zone X Minimum Required Elevation N/A Ft. NAVD88
 FIRM # 45005C0150D 07/22/2010

JOB # 24007B

THOMAS G. STANLEY, JR., PLS # 18269

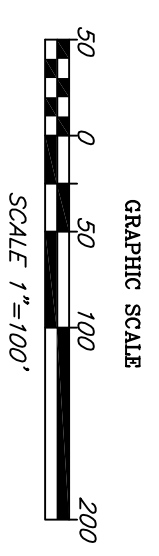
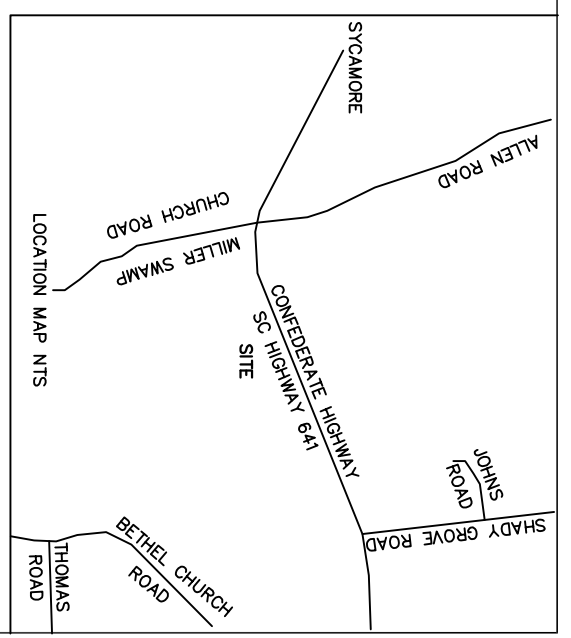

I HEREBY STATE TO THE BEST OF MY KNOWLEDGE, INFORMATION & BELIEF, THE SURVEY SHOWN HEREON WAS MADE IN ACCORDANCE WITH THE REQUIREMENTS OF THE MINIMUM STANDARDS MANUAL FOR THE PRACTICE OF LAND SURVEYING IN SOUTH CAROLINA, AND MEETS OR EXCEEDS THE REQUIREMENTS FOR A CLASS C SURVEY AS SPECIFIED THEREIN. ALSO THERE ARE NO VISIBLE ENCROACHMENTS OR PROJECTIONS OTHER THAN SHOWN.