

Magnetic North  
Dec'l. = 7-45 W

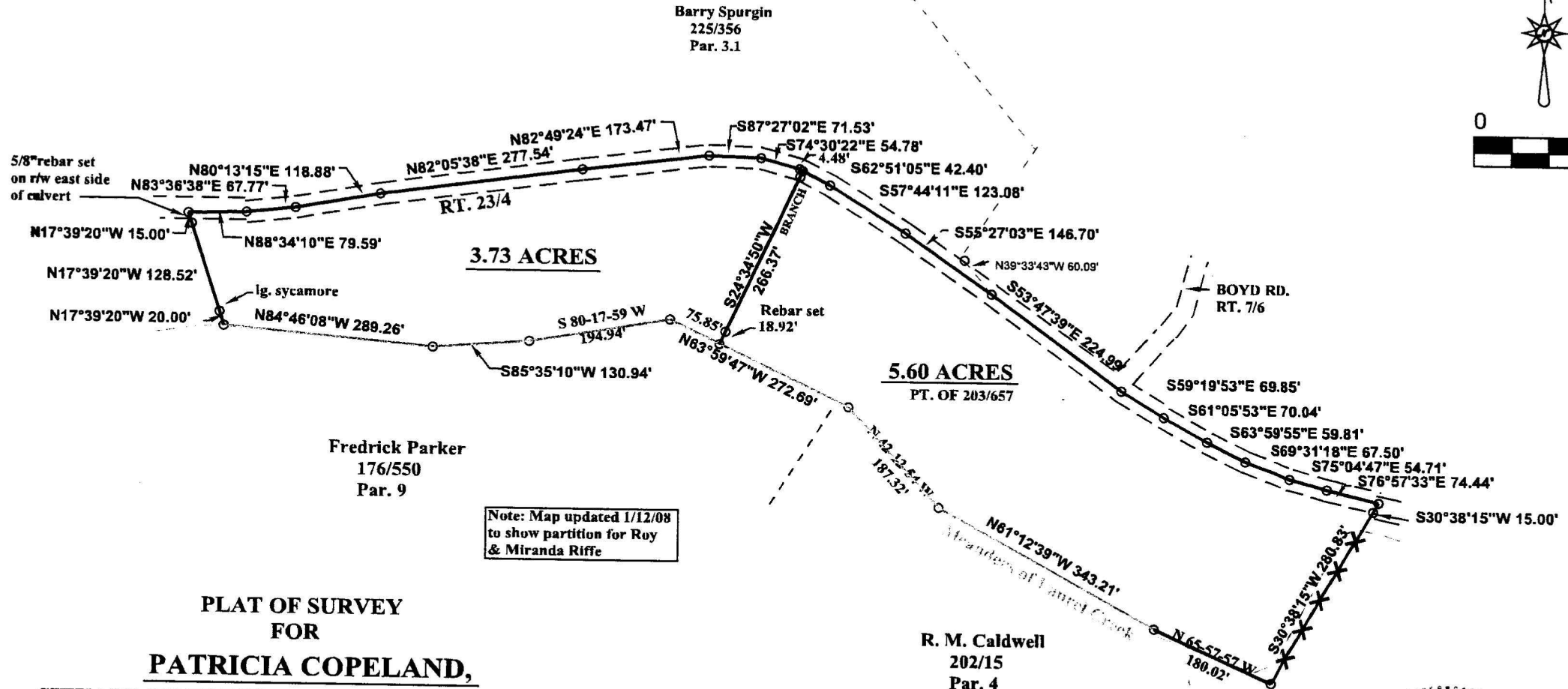

PLAT OF SURVEY  
FOR  
**PATRICIA COPELAND,**  
SITUATE ON THE WATERS OF LAUREL CREEK,  
SPRINGFIELD DISTRICT, MONROE COUNTY, WEST VIRGINIA.

DATE 3/10/07

SCALE 1" = 200'

TAX MAP 15, PARCEL 3

JAMES E. WENTZ, PS  
RT. 1, BOX 194  
PETERSTOWN, WV 24963

VOL. 78  
PAGE 63  
COPELAND, TRV.

PHONE - 304-753-9015

