

BK 1742 PG 249

**JERRY W. WILSON**  
D.B. 1414 - PG. 227  
D.B. 1049 - PG. 386

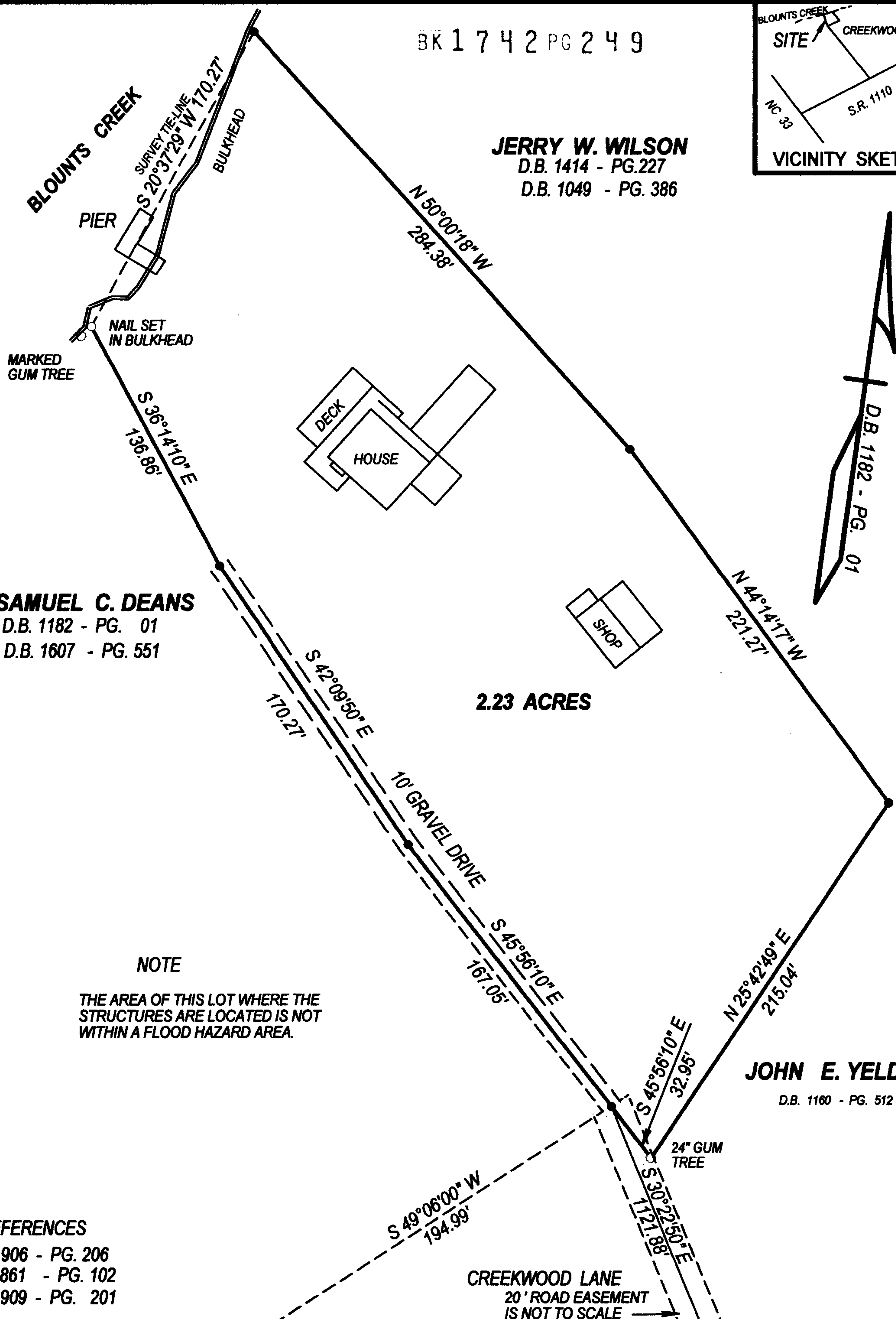
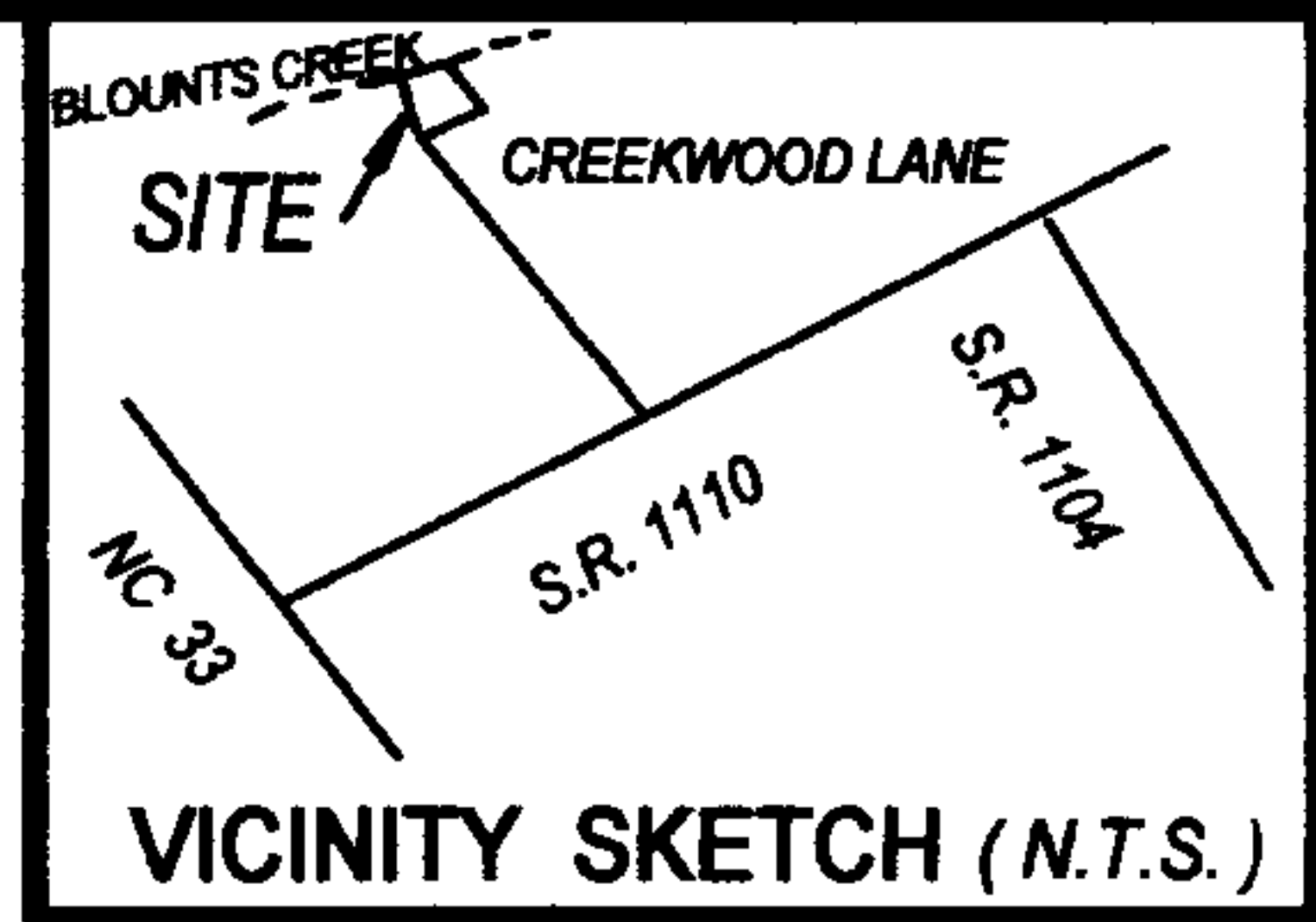

**SAMUEL C. DEANS**  
D.B. 1182 - PG. 01  
D.B. 1607 - PG. 551

**JOHN E. YELDERTON**  
D.B. 1160 - PG. 512

**NOTE**

THE AREA OF THIS LOT WHERE THE STRUCTURES ARE LOCATED IS NOT WITHIN A FLOOD HAZARD AREA.

**REFERENCES**

- D.B. 906 - PG. 206
- D.B. 861 - PG. 102
- D.B. 909 - PG. 201

State of North Carolina  
County of Beaufort  
I. E. ROBERTSON, Review Officer of Beaufort  
County, certify to the best of my knowledge and belief the  
map/plot to which this certification is affixed meets the  
statutory requirements for recording.

Review Officer

Date: 1-10-11

**LEGEND**

- NOT TO SCALE - N.T.S.
- NAIL & CAP - N&C
- NOW OR FORMERLY - N/F
- NO POINT SET - N.P.S. - ○
- NEW IRON - ○
- EXISTING IRON - ●

ACREAGE COMPUTED BY COORDINATES.

THIS IS A SURVEY OF AN EXISTING PARCEL OR PARCELS OF LAND AND DOES NOT CREATE A STREET OR CHANGE AN EXISTING STREET.

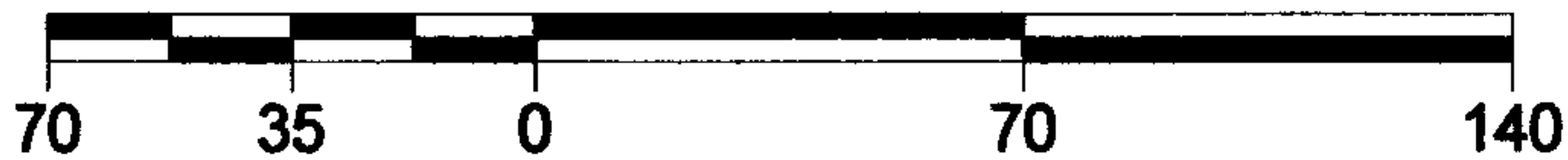

I, RUSSELL M. WATERS, J. CEED, CERTIFY THAT THIS MAP WAS DRAWN UNDER MY SUPERVISION FROM AN ACTUAL SURVEY USING NOTES, REFERENCES, AND THE BOUNDARIES NOT SURVEYED ARE SHOWN AS BROKEN LINES. THAT THE ERROR OF CLOSURE AS CALCULATED BY LATITUDES AND DEPARTURES IS 1: 550 AND TO THE BEST OF MY KNOWLEDGE THIS MAP IS ACCURATE.  
WITNESS MY HAND AND SEAL THIS 21 DAY OF DECEMBER, 2010

**RUSSELL M. WATERS, J. CEED**  
SURVEYOR  
1505  
REG. NO.

SURVEY FOR  
**RANDALL S. HALL**  
AND  
**JANA C. INGALLS**

SCALE: 1" = 70'	CHOCOWINITY TOWNSHIP
DEC. 21, 2010	BEAUFORT COUNTY, N.C.
SURVEY BY: WATERS SURVEYING, INC. 110 RILEY PLACE, WASHINGTON, N.C. 27889 TEL. 252 946 2783	