

PROPERTY BOUNDARY SURVEY OF TWO PARCELS OF LAND FOR: James Calvin Lawson, Ashley Opal Lawson Kalus, Kara Chanda Lawson Cocks, Kevin Chon Lawson, Tawny Amber Sweeney, Brittnee Sheree Rapier Diaz, and Mark Jay Sweeney, situate in Lot 13 & Lot 21, Section 7, Township 17 North, Range 12 East, N.M.P.M., in the area known as Sawyer's Mesa, in the vicinity of Pecos Canyon, San Miguel County, New Mexico. Plat Book 83 Page 15 is hereby being re-recorded in order to give more detail on the overlap between surveys and the encroachments on Parcel 3, Gov. Lot 21.

Sheet 1 of 2

Bk 83 Pg 28 1 of 2

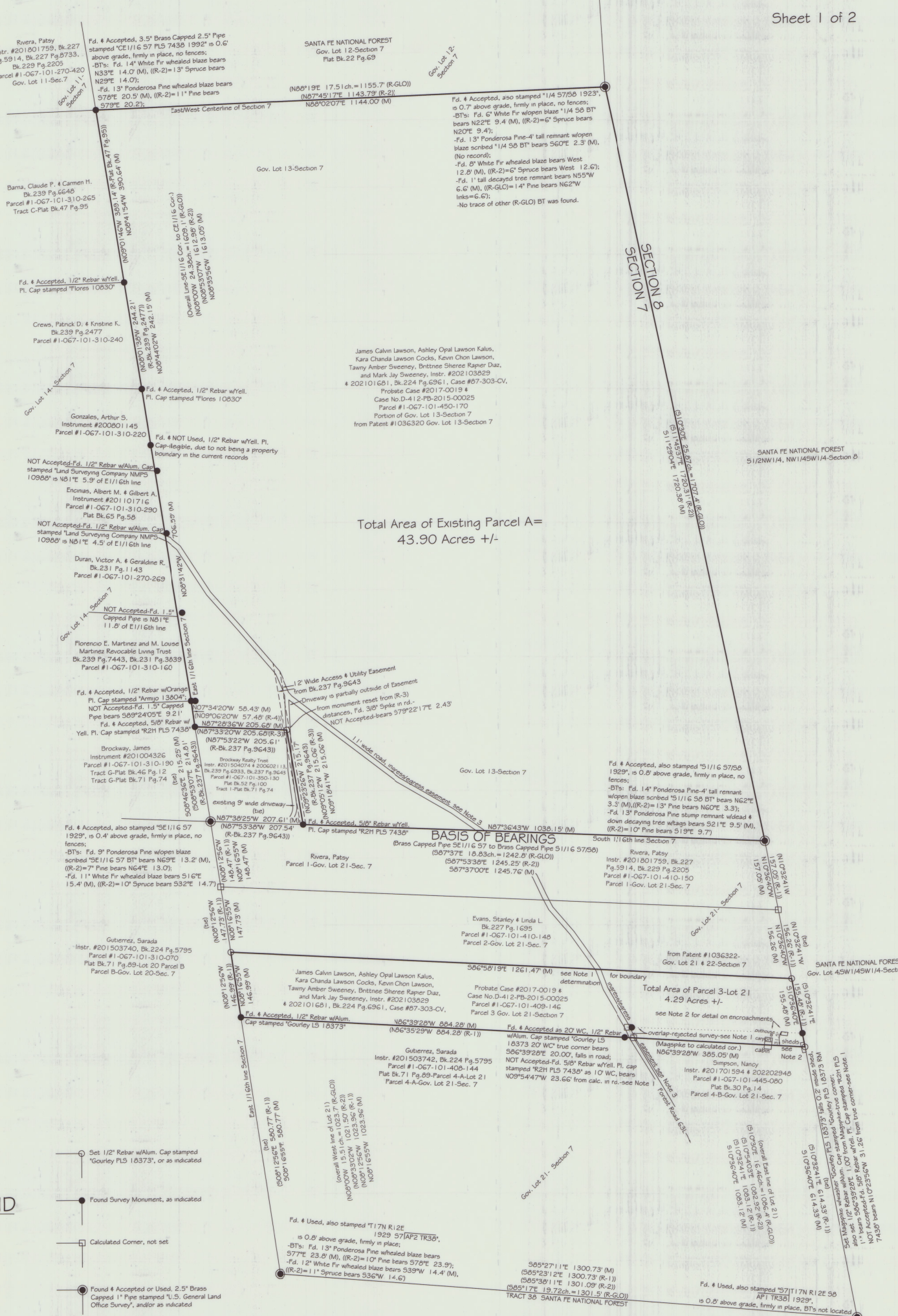

Total Area of Existing Parcel A = 43.90 Acres +/-

BASIS OF BEARINGS

Total Area of Parcel 3-Lot 21 = 4.29 Acres +/-

Bk 83 Pg 28 1 of 2

LEGEND

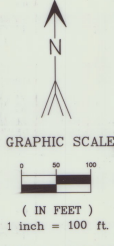

- M=Measured Dimensions
- (R)=Record Dimensions as indicated
- (R-1)=Record Dimensions from Plat Bk. 71 Pg. 69
- (R-2)=Record Dimensions from Plat Bk. 22 Pg. 69
- (R-3)=Record Dimensions from Plat Bk. 52 Pg. 100
- (R-4)=Record Dimensions from Plat Bk. 46 Pg. 12
- (R-GLO)=Record Dimensions from U.S. General Land Office Survey
- ch.=chains
- BT=Beating Tree

This instrument was filed for public record on the 29 day of November, 2023, at 10:24 AM. This instrument is recorded in Book 83, Page 28, as document # 003287 in the office of the County Clerk, Louisa G. Ortega, San Miguel County, State of New Mexico.

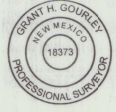

CERTIFICATION
I, Grant H. Gourley, New Mexico Professional Surveyor #18373, do hereby certify that this Boundary Survey Plat and the actual survey on the ground upon which it is based were performed by me; that I am responsible for the survey; that the survey meets the Minimum Standards for Surveying in New Mexico; and that it is true and correct to the best of my knowledge and belief. Further certify that this survey is not a land division or subdivision as defined in the New Mexico Subdivision Act and that this instrument is a Boundary Survey Plat of existing tracts.

GRANT H. GOURLEY
LAND SURVEYOR
CERTIFIED FEDERAL SURVEYOR
P.O. Box 171
Edgewood, NM 87015
575-518-1444 (cell)
gourleylandsurvey@yahoo.com

OWNERS: James Calvin Lawson, Ashley Opal Lawson Kalus, Kara Chanda Lawson Cocks, Kevin Chon Lawson, Tawny Amber Sweeney, Brittnee Sheree Rapier Diaz, and Mark Jay Sweeney.
PORTION OF LEGAL DESCRIPTION: Situate in Lots 13 & 21, Section 7, Township 17 North, Range 12 East, NMPM, Sawyer's Mesa, in the vicinity of Pecos Canyon, San Miguel County, New Mexico.

INDEXING FOR COUNTY CLERK