

See report at the NE corner of the NW 1/4 of section 14, T23N R7E

Description: The Northwest quarter of the Southeast quarter of section 14, Township 23 North, Range 7 East, T23N R7E, contains 8.36 acres more or less, said being more particularly described in graphic calls as follows:  
 Beginning at the Northeast corner of the Northeast quarter of section 14, Township 23 North, Range 7 East, T23N R7E, a line 1151.55 feet in length, bearing N 63° 11' 34\"/>

Harold Clark  
169/30

Geographic bearings were derived from a solar observation  
 Coordinates set 1:27 report  
 \* indicates found monument

<b>MR HAROLD CLARK</b>			
DRAWN	DATE	8.36 ACRES	
M.J.	09/22/23	SECTION 14, T23N, R7E	
APPROVED	DATE	CREVADA CO, MISSISSIPPI	
SCALE	SHEET	PROJECT NO.	
1" = 200'		HAROLD CLARK 23 YOU/RESCT	



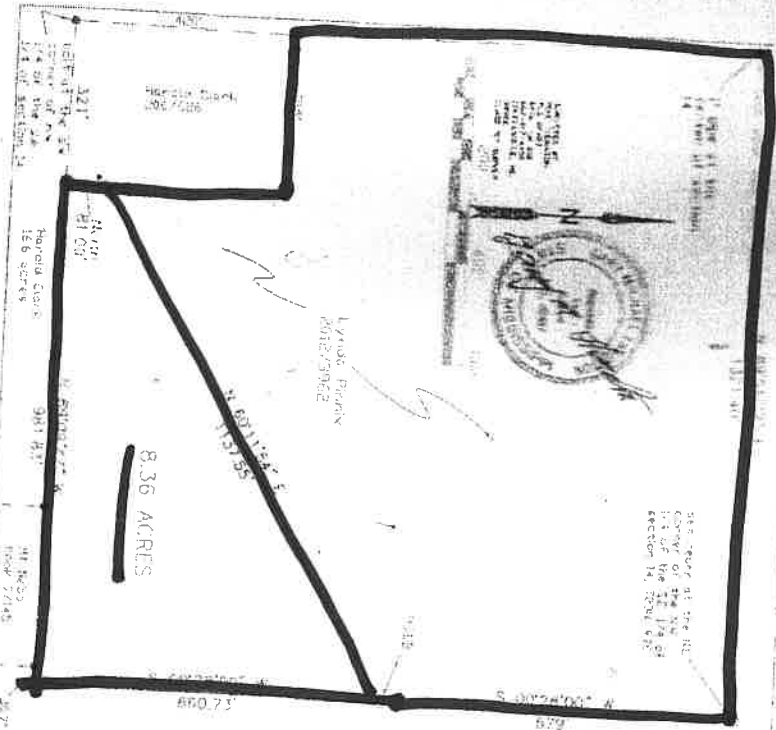

A part of the Northwest quarter of the Southeast quarter of section 14, Township 23 North Range 7 East of Tensas Parish, Mississippi containing 8.36 acres more or less, containing more particularly described in general plat as follows:  
 Commence at the Northwest corner of the Northwest quarter of the Southeast quarter of section 14, Township 23 North Range 7 East of Tensas Parish, Mississippi; run North 70 degrees 30 minutes West 100 feet to the point of beginning; run South 70 degrees 30 minutes East 100 feet to the point of beginning; run North 70 degrees 30 minutes West 981.63 feet to the southeast corner of the Southeast quarter of section 14, Township 23 North Range 7 East of Tensas Parish; run North 60 degrees 11 minutes 54 seconds East 1137.55 feet to the point of beginning.

Harold Clark  
 169/38

Accurate bearings were derived from a solar observation  
 Computations set by the proctor  
 MISSISSIPPI FIELD INSTRUMENTS

<b>MR HAROLD CLARK</b>			
DATE	8.36 ACRES	DATE	09/22/23
SECTION	SECTION 14, T23N, R7E	APPROVED	DATE
COUNTY	CRENSHAW CO.	PROJECT NO.	HAROLD CLARK 23 YOURSOCI
STATE	MISSISSIPPI	SCALE	1" = 200'
SHEET			

Search controls including zoom in (+), zoom out (-), a search box containing "Pinnix", and a search button (magnifying glass). Below the search box is the text "Show search results for Pinnix".

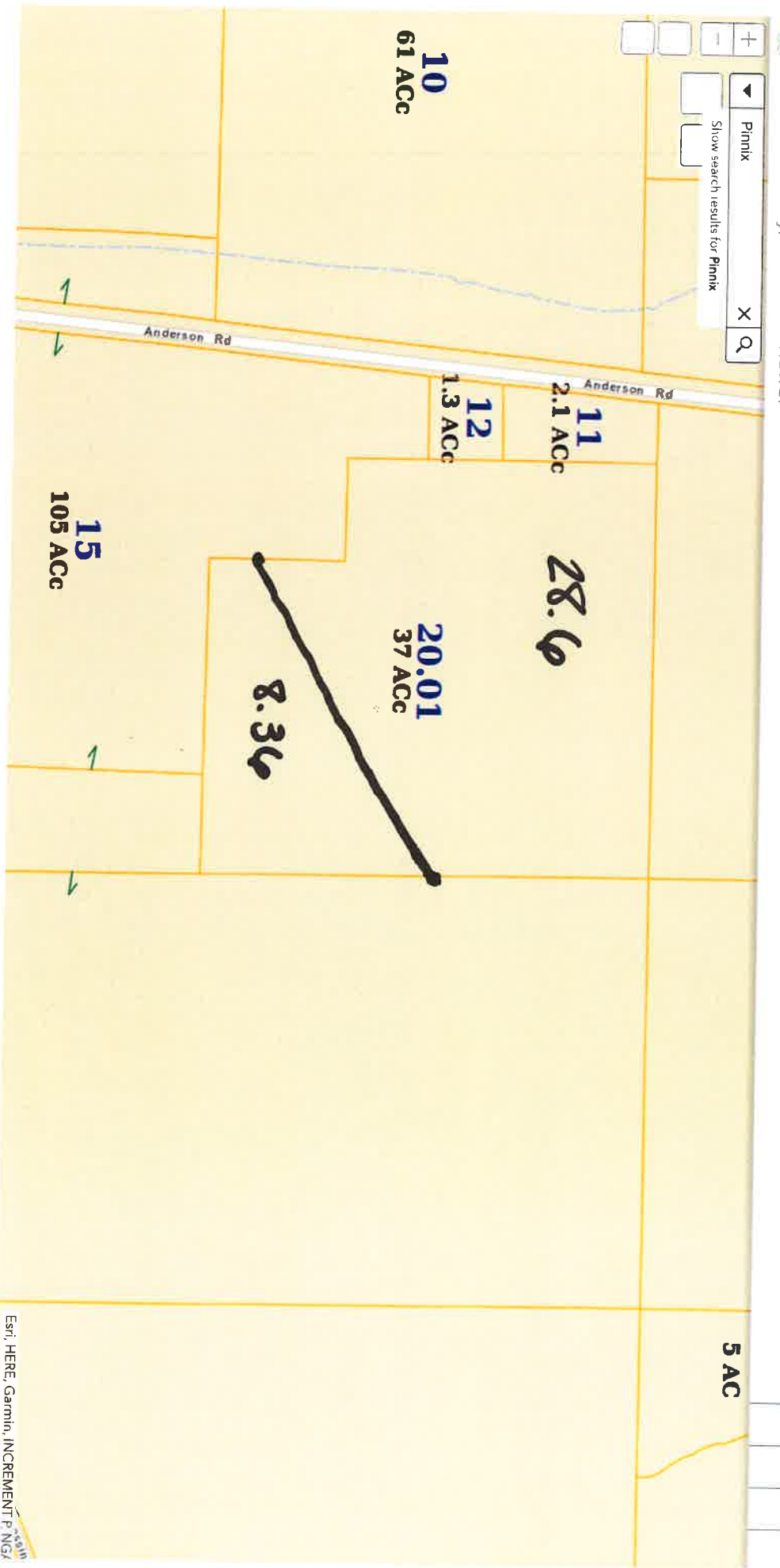

300ft









