

**LEGEND:**

CORNER NOT SET	
MONUMENT SET OR FOUND	
BENCHMARK	
DECIDUOUS TREE	
EVERGREEN TREE	
WATER HYDRANT	
WATER METER	
POWER POLE	
POWER LINE	
FENCE	
ROAD	
FIRE HYDRANT	

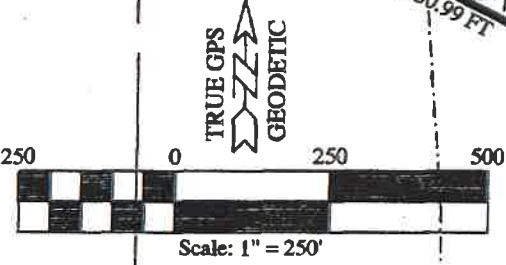
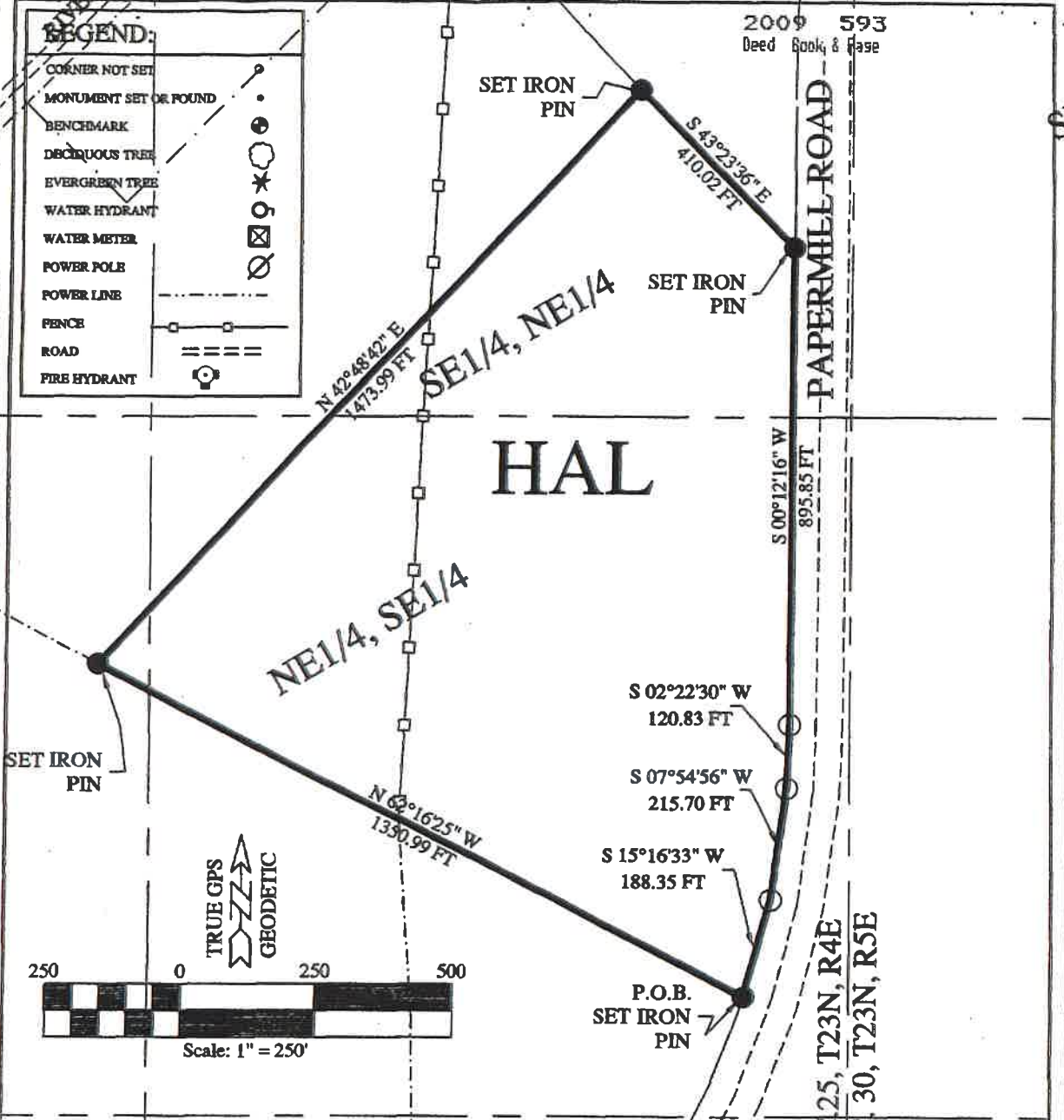

**DESCRIPTION:**  
Part of the NE 1/4 of the SE 1/4 and part of the SE 1/4 of the NE 1/4, all in Section 25, Township 23 North, Range 4 East, Grenada County, Mississippi, more particularly described as follows:  
Beginning at a set iron pin on the west right of way of Papermill Road, said point being 3732.09 feet south and 196.93 feet west of the northeast corner of said Section 25; proceed thence N 62° 16' 25" W away from said road 1350.99 feet to a set iron pin on a fence line; thence N 42° 48' 42" E 1473.99 feet to a set iron pin on a fence line; thence S 43° 23' 36" E along a fence 410.02 feet to a set iron pin on the west right of way of said Papermill Road; thence along said right of way as follows, S 00° 12' 16" W 895.85 feet, S 02° 22' 30" W 120.83 feet, S 07° 54' 56" W 215.70 feet, S 15° 16' 33" W 188.35 feet to the point of beginning, containing 27.93 acres, more or less.  
Class C Survey

*[Signature]*  
**JOE A. SUTHERLAND, JR. P.E., L.S.**

This survey is being provided solely for the use of the parties hereto and no license has been created, express or implied, to copy the survey except as is necessary in connection with the original transaction, which shall take place within six months after the date of this survey.  
NOT AN OFFICIAL SURVEY UNLESS SIGNED IN RED

**SWORN CHAINMEN: ALLEN SMITH**

**JOE A. SUTHERLAND, JR. P.E.-L.S. SURVEY PLAT**

ENGINEER-SURVEYOR  
P.O. BOX 635 228 FIRST STREET  
GRENADE, MISS. 38902-0635 TEL: (662) 226-5505  
CLIENT: **HAL STATEN**

DRAWN BY: JAS CHECKED BY: JAS DATE: 7-29-08 jhstaten.dwg