

MITCHELL & ASSOCIATES, INC.
ENGINEERING & SURVEYING
 102 N. COLLEGE ST., KILLEEN, TEXAS (254) 634-5541

SCALE:
 1"=20'

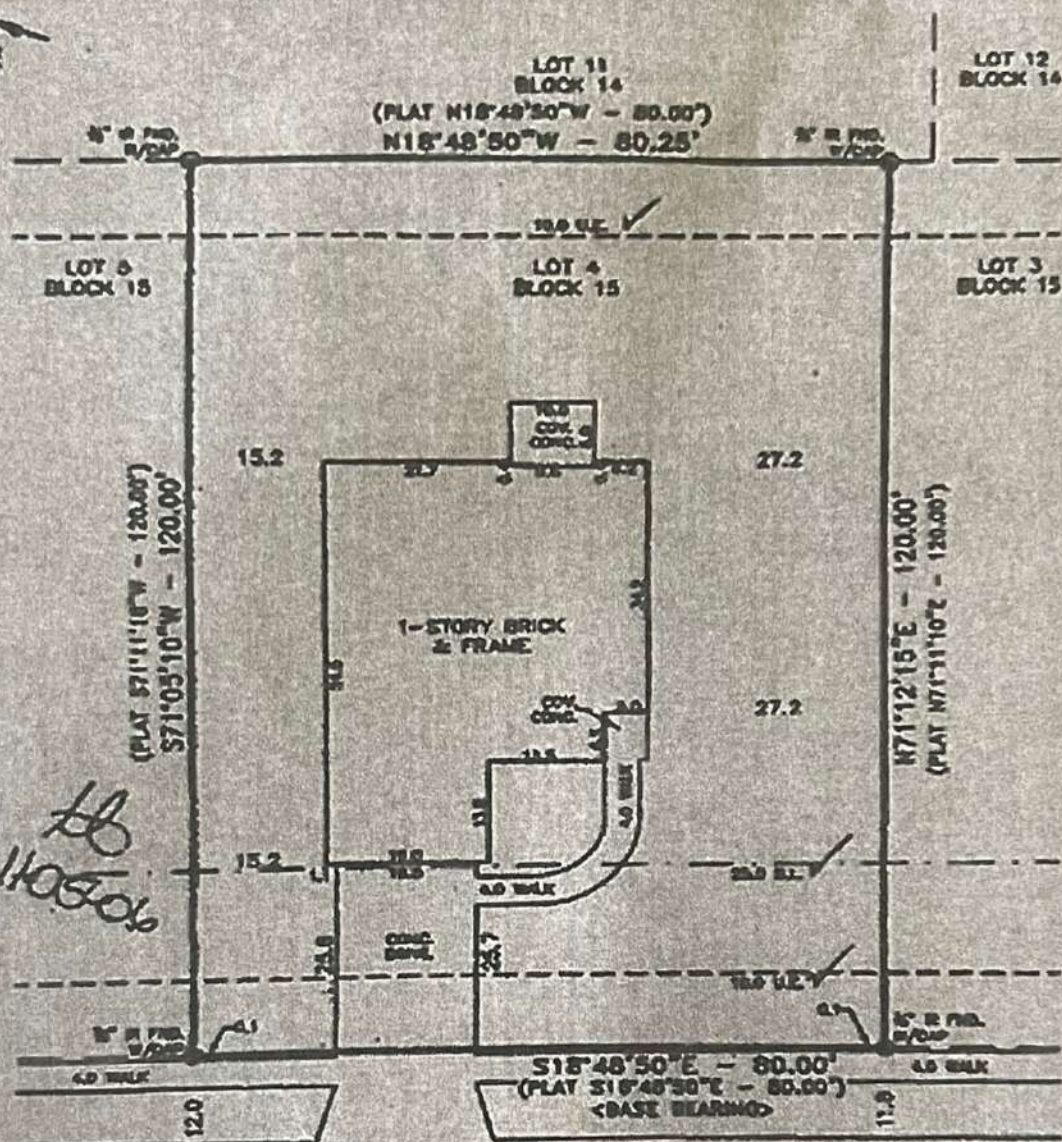

5607 BALD RIDGE COURT

Lot 4, Block 15, TIMBER RIDGE ESTATES, PHASE THREE, BEING A REPLAT OF DEERWOOD ESTATES, LOTS 40, 49, 69, 76, 81-86, BLOCK ONE, DETENTION FACILITIES, AND 101.668 ACRES OUT OF THE ROBERT CUNNINGHAM SURVEY A-158, KILLEEN, BELL COUNTY, TEXAS.
 Recorded in Cabinet D, Slide 32-C & D, Plat Records of Bell County, Texas.

STATE OF TEXAS
 COUNTY OF BELL

KNOW ALL MEN BY THESE PRESENTS, That I, Rex D. Noon, Registered Professional Land Surveyor, do hereby certify that I did cause to be surveyed on the ground the above described tract of land and to the best of my knowledge and belief, the said description is true and correct.

IN WITNESS THEREOF, My hand and seal this the 30th day of June, 2008.

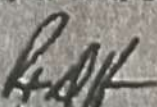
 Rex D. Noon
 Registered Professional
 Land Surveyor, No. 4378

