

REF. NO. N55-21-20

MAP OF PROPERTY SITUATED IN

FREERPORT

NASSAU COUNTY, N.Y.

TAX SECT.: 55 TAX BLOCK: 21 TAX LOT(S): 20



WEST SUNRISE (SUNRISE HWY.) (OLIVE BLVD.) HIGHWAY

PROJECTIONS BEYOND STREET LINE
AC 1.1 SIGN 0.8 CE 4.3 AC 1.1

S 78°38'00" E
25.00

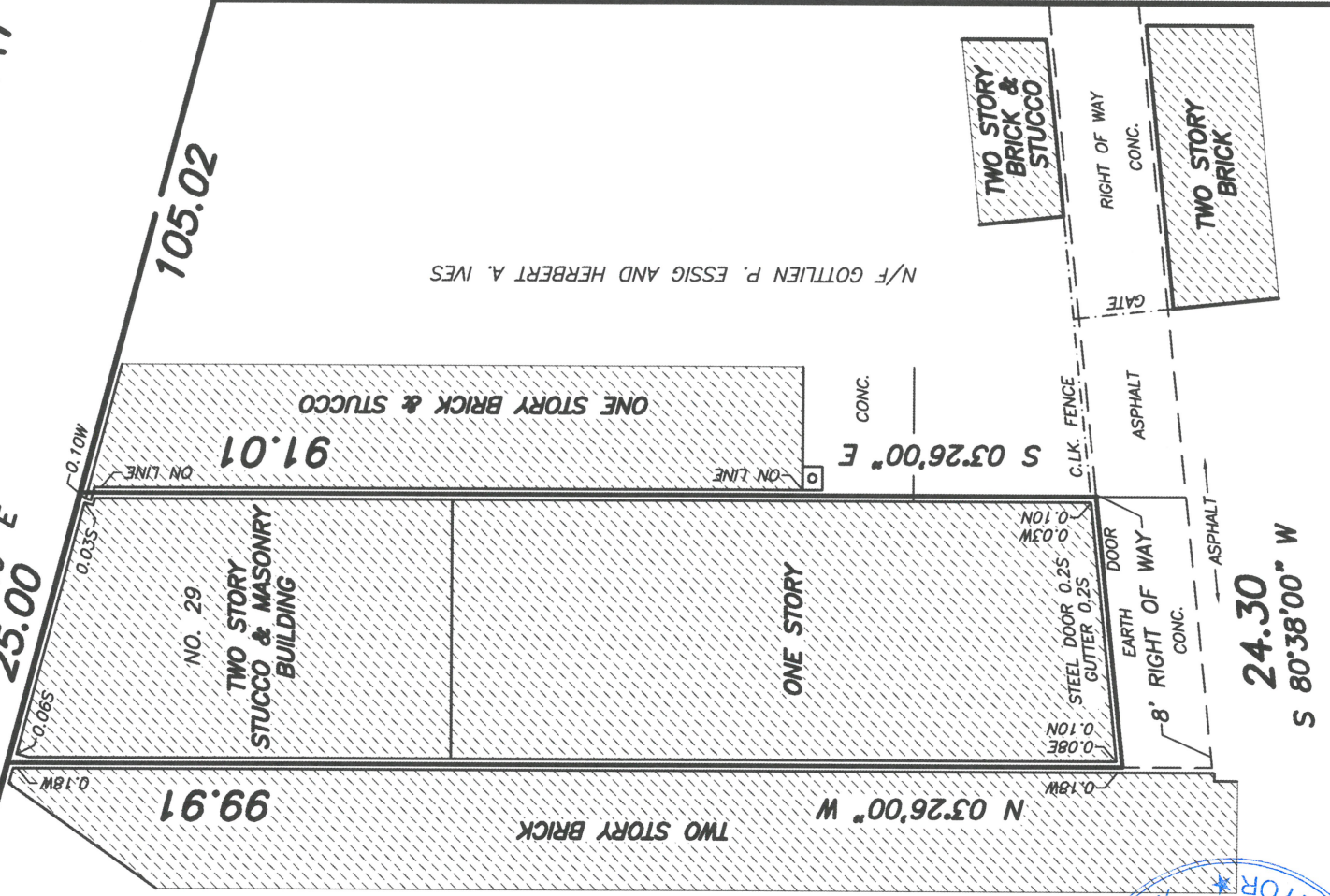

99.91

NO. 29
TWO STORY
STUCCO & MASONRY
BUILDING

91.01

ONE STORY BRICK & STUCCO

105.02

N/F OF JACOB POST INC.

N/F GOTTLIEN P. ESSIG AND HERBERT A. IVES

N 03°26'00" W

S 03°26'00" E

24.30
S 80°38'00" W

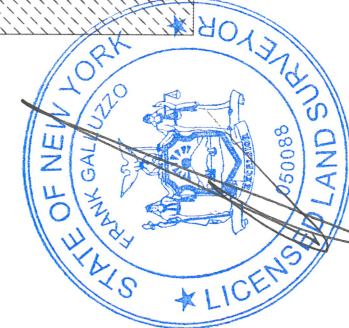

SCALE: 1"=16'

UPDATED: MAY 20, 2020
SURVEYED: NOVEMBER 7, 2017

UNAUTHORIZED ALTERATIONS AND/OR ADDITIONS TO THIS SURVEY BEARING A LICENSED LAND SURVEYOR'S SEAL IS A VIOLATION OF SECTION 7209 OF THE NEW YORK STATE EDUCATION LAW. COPIES OF THIS SURVEY MAP NOT BEARING THE LAND SURVEYOR'S INKED OR EMBOSSED SEAL SHALL NOT BE CONSIDERED TO BE A VALID TRUE COPY. CERTIFICATIONS INDICATED HEREON SHALL RUN ONLY TO THE PERSON FOR WHOM THE SURVEY IS PREPARED. THE TITLE COMPANY, THE GOVERNMENTAL AGENCY AND THE LENDING INSTITUTION LISTED ON THIS SURVEY MAP CERTIFICATIONS ARE NOT TRANSFERABLE TO ADDITIONAL INSTITUTIONS AND/OR SUBSEQUENT OWNERS. FENCE OFFSETS TAKEN AT FABRIC ENCROACHMENTS OR VAULTS BELOW SURFACE ARE NOT SHOWN. RIGHT OF WAYS AND/OR EASEMENTS OF RECORD NOT SHOWN ON THIS SURVEY ARE NOT CERTIFIED. OFFSETS AND DIMENSIONS HEREON ARE FOR A SPECIFIC PURPOSE AND ARE NOT TO BE USED IN THE ERECTION OF ADDITIONAL STRUCTURES, FENCES OR OTHER IMPROVEMENTS.

CERTIFIED TO: TITLE NO. 2005-2972587

FIRST AMERICAN TITLE INSURANCE COMPANY
OMNI TITLE AGENCY

HABIB AMERICAN BANK A/K/A HAB BANK, IT'S
SUCCESSOR AND/OR ASSIGNS AS THEIR RESPECTIVE
INTEREST MAY APPEAR

1194 WOODFIELD LLC AND ELI LIMAN

Empire State Land Surveyor, P.C.

Frank I. Galluzzo Professional Land Surveyor
Records of Albert A. Bianco

Stephen J. Reid - M. Berry Carman - G. W. Haviland
Vandewater & Lapp - Robert E. Carlin - William J. Daly
1005 Glen Cove Avenue, Glen Head, NY, 11545

empiresurveys@aol.com | (516)-240-6901

© 2020 ALL RIGHTS RESERVED