

Henry B. Stoneham  
 Remainder of 150 Ac.  
 1719/69

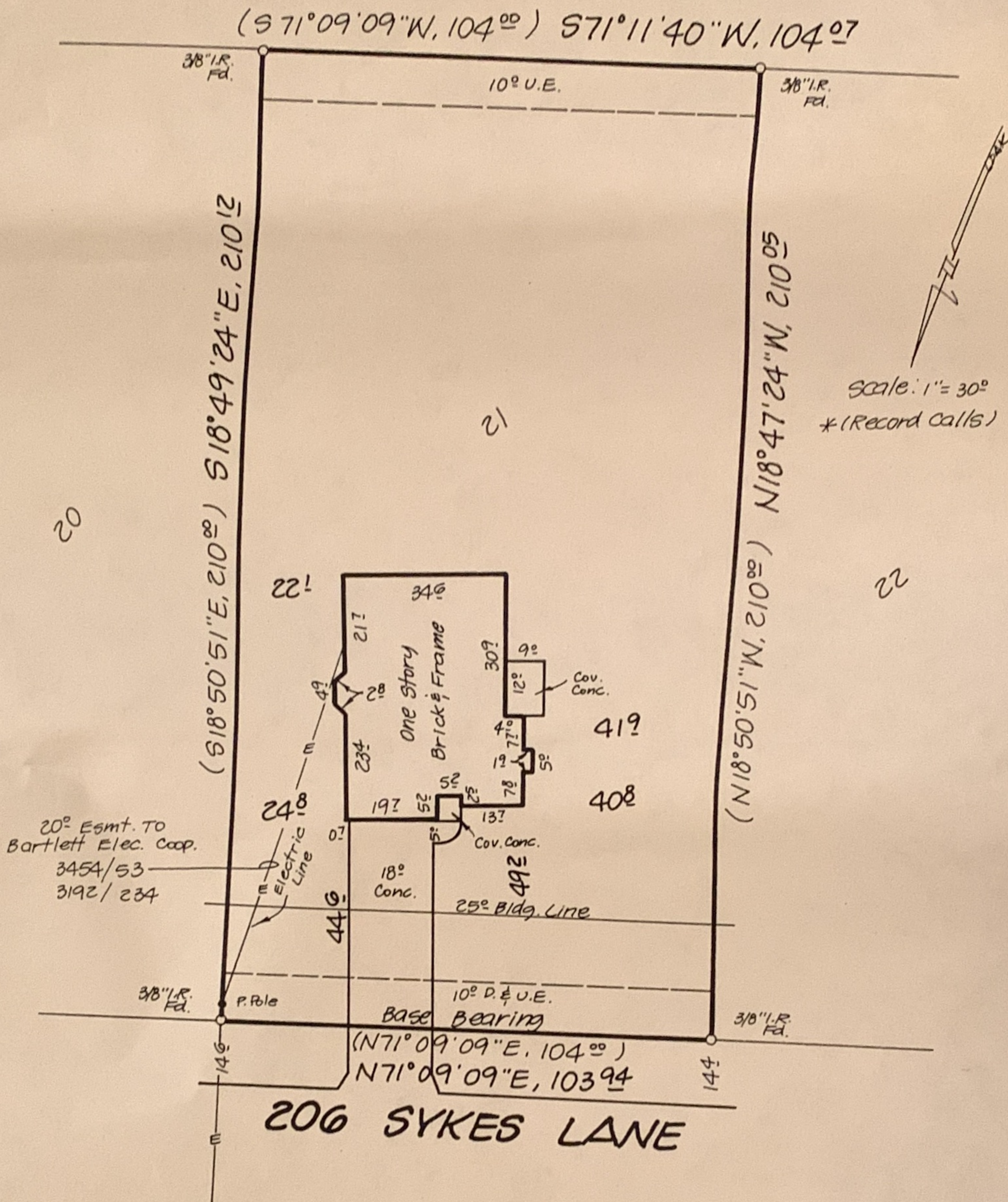

Scale: 1" = 30'  
 \*(Record Calls)

Lot Twenty One (21), Block Six (6), CHAPARRAL WEST, PHASE THREE, Bell County, Texas. Recorded in Cabinet C, Slide 69-C, Plat Records of Bell County, Texas. Bearings are based on recorded plat.

STATE OF TEXAS | KNOW ALL MEN BY THESE PRESENTS, that I, BRUCE M. HARMON, Registered Professional Land Surveyor, do hereby certify that I did cause to be surveyed on the ground the tract shown hereon. This document is not valid without an original signature. This tract is in Zone C as shown on NFIP Community Panel Number 480706 0200 B, dated February 15, 1984.

IN WITNESS THEREOF, my hand and seal this the 3rd day of May, 1999.

*B. Harmon*  
 Bruce M. Harmon  
 Registered Professional Land Surveyor, No. 4482



HARMON & ASSOCIATES  
Land Surveying  
634-8877

105 W. Veterans Memorial Blvd  
Killeen, Texas 76541

P. O. Box 4161  
Killeen, Texas 76540

TO WHOM IT MAY CONCERN:

I hereby certify the following easements do affect Lot 21, in Block 6, CHAPARRAL WEST, PHASE THREE, Bell County, Texas, being the water pipelines as installed although no excavation was done at the time of this survey:

Easement to West Bell County Water Supply Corporation recorded in Volume 1167, Page 589, Official Public Records of Real Property of Bell County, Texas.

Easement to West Bell County Water Supply Corporation recorded in Volume 3662, Page 762, Official Public Records of Real Property of Bell County, Texas.

\*\*\*\*\*

I hereby certify the following easements do not affect Lot 21, in Block 6, CHAPARRAL WEST, PHASE THREE, Bell County, Texas.

Easement to Bartlett Electric Cooperative, Inc. Recorded in Volume 2319, Page 367, Official Public Records of Real Property of Bell County, Texas.

Easement to Bartlett Electric Cooperative, Inc. Recorded in Volume 2456, Page 679, Official Public Records of Real Property of Bell County, Texas.

Easement to Bartlett Electric Cooperative, Inc. Recorded in Volume 2373, Page 796, Official Public Records of Real Property of Bell County, Texas.

Easement to the State of Texas recorded in Volume 822, Page 402, Deed Records of Bell County, Texas.

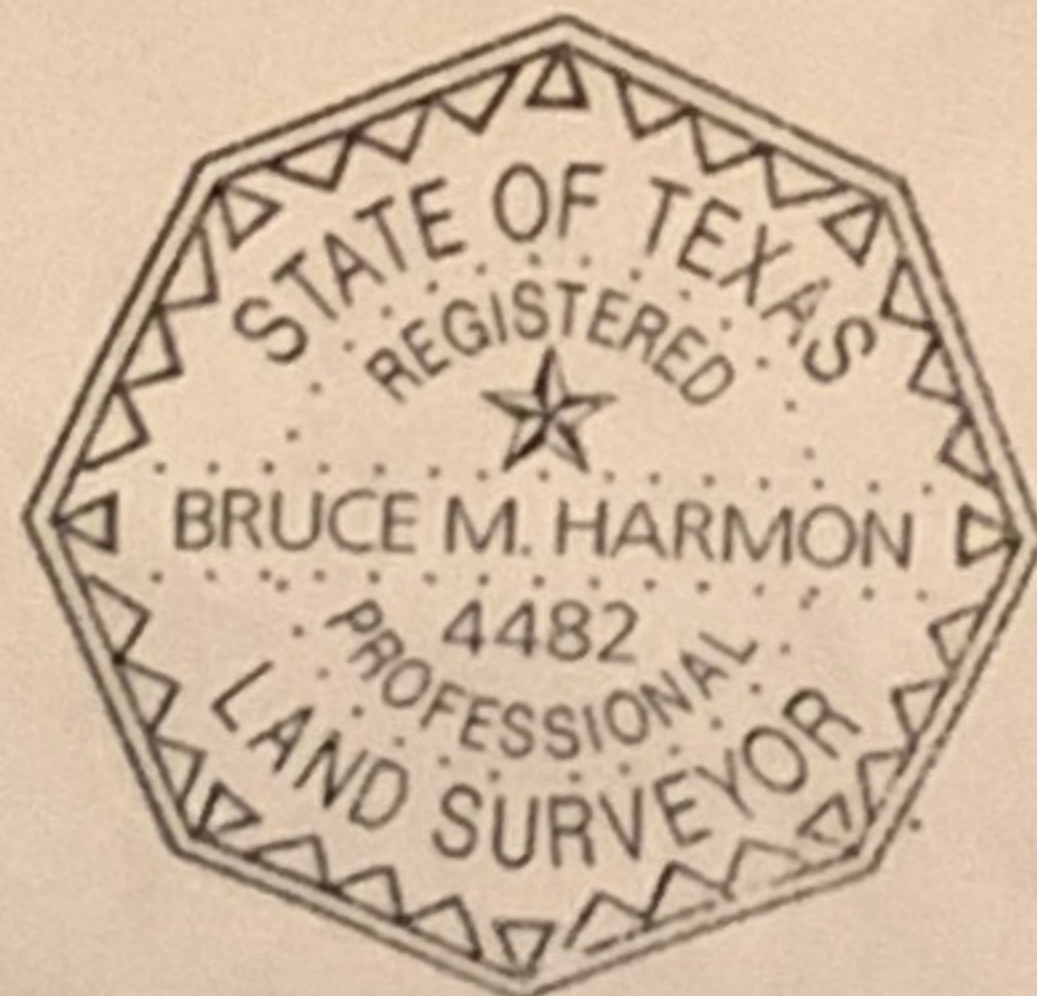

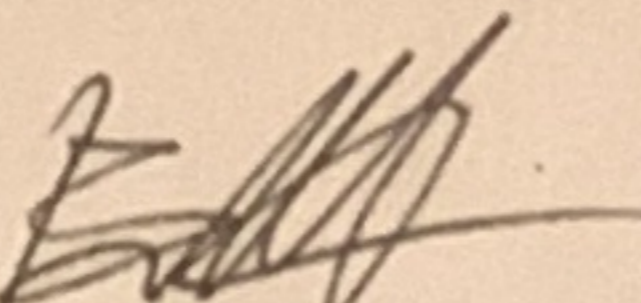
  
Bruce M. Harmon  
Registered Professional  
Land Surveyor No. 4482