

Plat
 Ley Subdivision
 NE 1/4, Section 35
 T22S, R73W, 6th PM,
 Custer County, Colorado

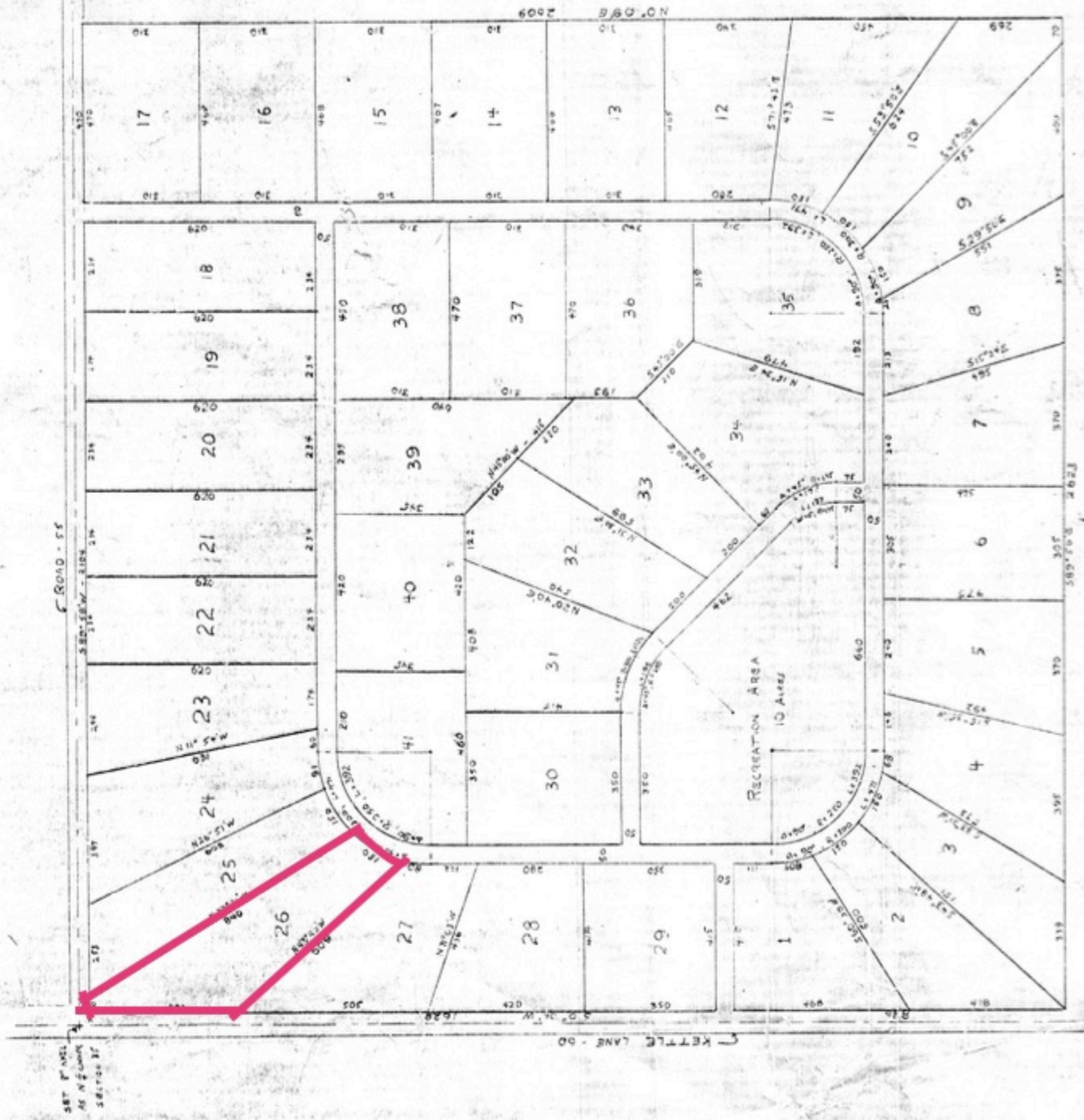

DEDICATION

KNOW ALL MEN BY THESE PRESENTS That Eugene B. Ley, being the sole owner of the following described land:
 The northeast 1/4 of Section 35, Township 22 South, Range 73 West, of the 6th Principal Meridian, Custer County, Colorado.

Has caused the foregoing described land to be surveyed, platted, and subdivided into lots, and has designated certain easements for the use of public utilities and roadways, and the same numbered, platted, subdivided, and dimensioned as shown to be shown as "LEY SUBDIVISION".

In witness whereof, Eugene B. Ley has caused these presents to be executed

this 6th day of April, 1971.
 by: Eugene B. Ley

Approved by the Custer County Board of County Commissioners this 6 day of
 April, 1971.
 by: *Richard Rie*

This is to certify that the plat of "LEY SUBDIVISION" has been approved for recording in the office of the County Clerk of Custer County, Colorado, this 6 day of April, 1971.

by: *James Miller*

This is to certify that I have prepared the annexed plat and accompanying surveys

by: *Joseph C. Gault Jr.*
 Reg. Land Surveyor # 9015
 Pueblo, Colorado
 March 27, 1971

