

LAND FOR SALE

Now Offered in Two Tracts!

Home - 5 acres (Approximately)

Acreage - 34.9 acres (Approximately)

Tracts to be surveyed.

The property is not subject to any restrictive covenants or restrictions.

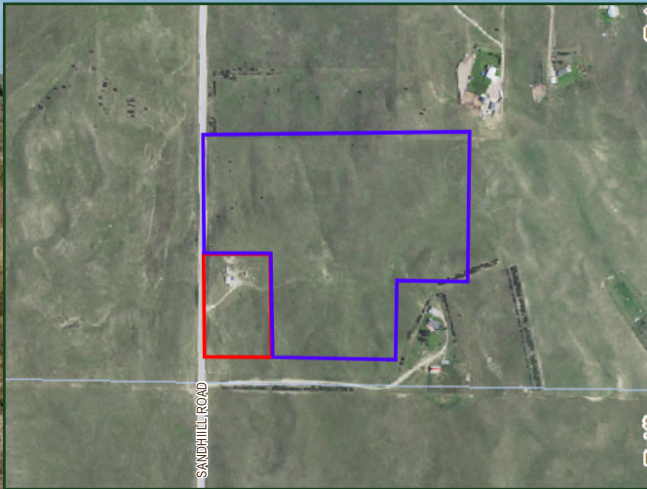

Sandhill Road Home & Acreage
39.90 ± TOTAL ACRES | LINCOLN COUNTY, NEBRASKA



Faith Correll

LISTING AGENT:

FAITH CORRELL

C: (308) 386.8035

E: FCorrell@AgriAffiliates.com

D.J. Lunkwitz, Chase Dodson, Bruce Dodson, Bonnie Downing, Mike Polk, Don Walker

View Full Brochure & Listing Online



Offered exclusively by:

AGRI AFFILIATES, INC.
Providing Farm & Ranch Real Estate Services

North Platte, NE • AgriAffiliates.com • 308.534.9240

Information contained herein was obtained from sources deemed reliable. We have no reason to doubt the accuracy, but the information is not guaranteed. Prospective Buyers should verify all information. All maps provided by Agri Affiliates, Inc. are approximations only, to be used as a general guideline, and not intended as survey accurate. As with any agricultural land, this property may include noxious weeds. Agri Affiliates, Inc. and all agents are acting as Agent of the Seller.

PROPERTY INFORMATION

LEGAL DESCRIPTION:	Pt. SW1/4 Section 23, Township 15 North, Range 30 West of the 6th P.M. in Lincoln County, Nebraska Tracts to be surveyed upon purchase. <i>As identified as Parcel ID: 0060382.00</i>
LOCATION:	Travel north out of North Platte on Highway 83, then west onto Sandhills Road for approximately 2½ miles until you reach the driveway on the east side of the road.
ACRES:	Property contains a total of 39.9 Tax-accessed acres, to be surveyed and split off into two tracts.
TAXES:	2023 Taxes for the entire property, payable in 2024: \$1,791.64
NRD:	Twin Platte Natural Resources District
SOILS:	100% Valentine fine rolling sand

	Tract 1 (Homesite)	Tract 2 (Acreage)
ACRES:	5.0 approximate acres <i>To be surveyed.</i>	34.9 approximate acres <i>To be surveyed.</i>
WELL INFO:	Registration G-189528	
OUTBUILDINGS:	<ul style="list-style-type: none"> • 576 Sq. Ft. Shelter Building • Storage Container • Insulated Well-house • Dog Run, Kennel and House 	
LISTING PRICE:	\$170,000	\$157,000

ACREAGE

34.90 ± ACRES

Acreage contains fencing around most of the perimeter of the property, excluding around the 5 acre tract to be surveyed off.

SQUARE FOOTAGE: 864 sq. ft.

YEAR BUILT: 2019

ROOMS: 1 Bedroom
1 Bathroom
Laundry/Mud Room
Kitchen/Dining
Living Room

HOME AMENITIES:

- Most major appliances included. Ask agent for details.
- Baseboard Heat.
- Walk-in closet off bedroom.
- Features two septic systems. One for main house and one for container building.



HOMESITE DETAILS

ADDRESS: 13087 N Sandhill Road
North Platte, NE 69101



*Showing by
Appointment
Only!*



OUTBUILDINGS



Repurposed shipping container, featuring a fully-finished bathroom with shower, presents a unique and efficient solution, ideal for a home office or private workspace.

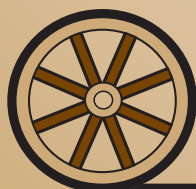

AGRI AFFILIATES, INC.
Providing Farm & Ranch Real Estate Services

North Platte, NE • AgriAffiliates.com • 308.534.9240