

DAKOTA ONE



REGISTER'S OFFICE
STATE OF TENNESSEE
CUMBERLAND COUNTY

Received for record the _____ day
of _____ 1968 at _____ o'clock _____ M.
Noted in Note Book _____ page _____
and Recorded in _____ Book No. _____
pages _____ Fee \$ _____ Paid

Witness my hand
Margaret Maxwell
Register

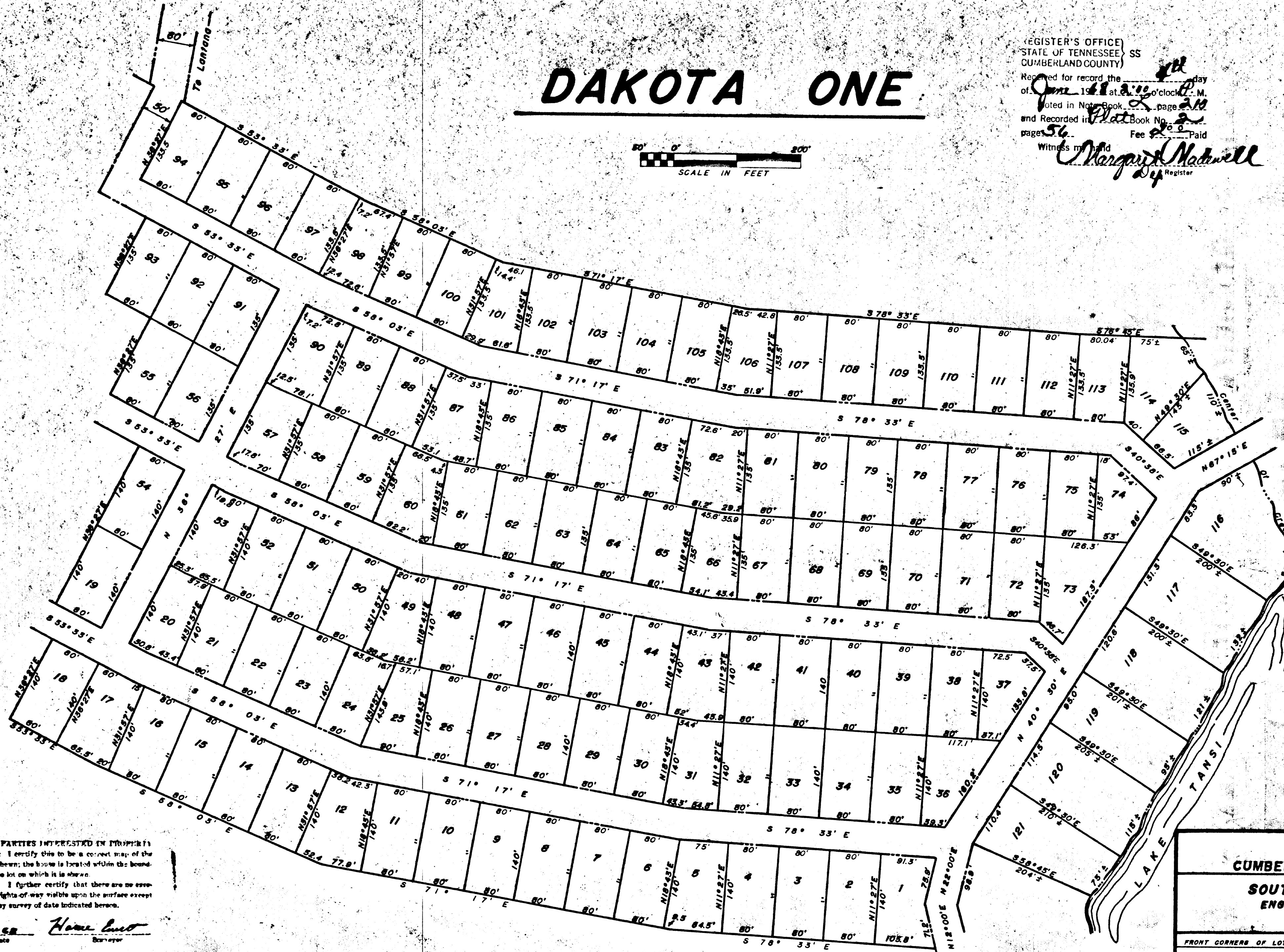

DRAWER - T
CROSSVILLE, TENNESSEE
38555

TO ALL PARTIES INTERESTED IN PROPERTY SURVEY: I certify this to be a correct map of the property shown; the house is located within the boundaries of the lot on which it is shown.
I further certify that there are no easements or rights-of-way visible upon the surface except as shown by survey of date indicated herein.

5-9-68 *Home Lint*
Date Surveyor

CUMBERLAND COUNTY, TENNESSEE		
SOUTHEASTERN ASSOCIATES ENGINEERS - LAND SURVEYORS 509 COURT STREET MARYVILLE TENN.		
FRONT CORNERS OF LOTS 74-121 ARE MARKED WITH IRON PINS		
DATE	5-5-68	SURVEY LKM-HLE
		DRAWN HLE