

# CERTIFICATE OF SURVEY

PINEVILLE, LOUISIANA

MARCH 29, 2023

TO ALL PARTIES INTERESTED IN TITLE TO TRACT OF LAND OR PREMISES SURVEYED: I HEREBY CERTIFY THAT THE SURVEY SHOWN HEREON BY HEAVY LINES WAS MADE BY ME OR UNDER MY DIRECT SUPERVISION AND THIS PLAT IS A CORRECT REPRESENTATION THEREOF AND CONFORMS TO THE REQUIREMENTS OF LAC TITLE 46:IXI, CHAPTER 29 FOR A CLASS "C" SURVEY.

SCALE: 1" = 80'

FOR: STEVEN MONTGOMERY

REQUEST: CANDICE RACHAL, REALTOR

DESCRIPTION: 1.359 ACRES LOCATED IN THE SE1/4 OF THE NW1/4 & THE SW1/4 OF THE NE1/4 OF SECTION 29, T6N-R1W, GRANT PARISH, LOUISIANA

*Stephen B. Gremlion*  
STEPHEN BARRETT GREMLION, P.L.S. NO. 4447

- REFERENCE PLATS:
1. PLAT BY ME DATED 5-31-04 FOR E.W. McDONALD
  2. PLAT BY WILLIAM J. WOOD, JR. DATED 6-5-06 FOR MRS. CECILE BRUNSON

#135 CORINTH CHURCH ROAD  
DRY PRONG, LA 71423

#135 CORINTH CHURCH ROAD  
DRY PRONG, LA 71423

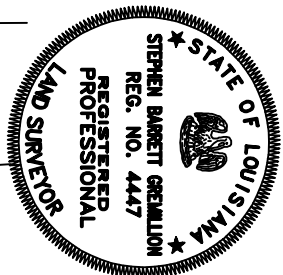
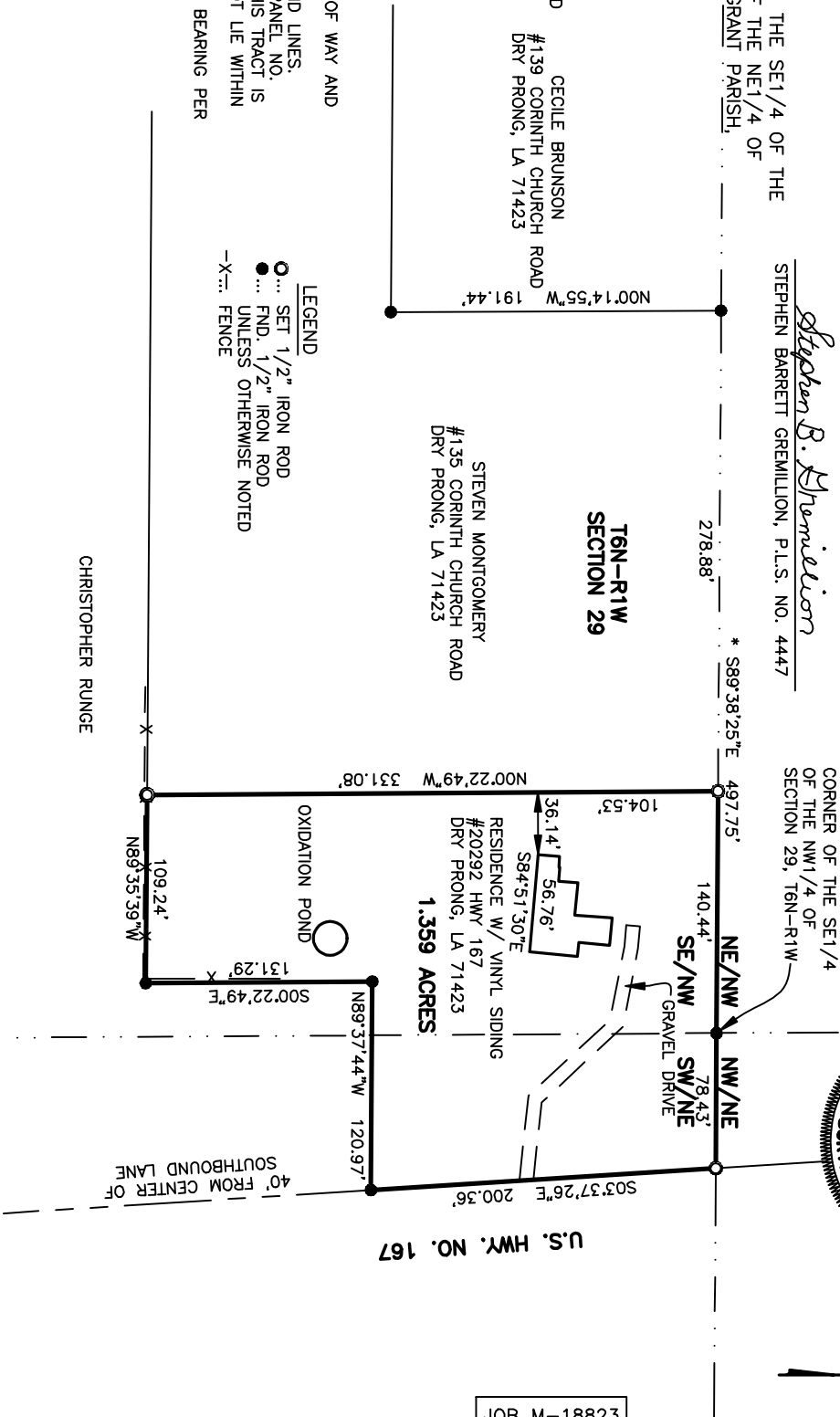

JOB M-18823