



Staten



Show search results for Staten



300ft

-89 827 33 829 Degrees

11

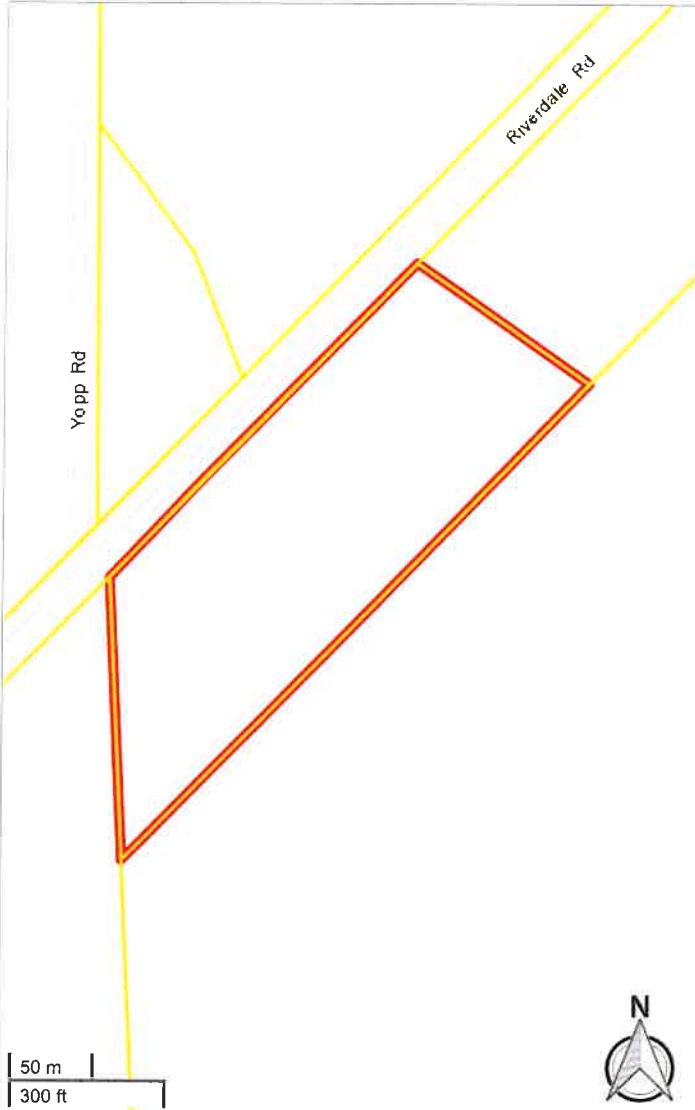

Grenada County, MS

Grenada County online map access is provided as a public service, as is, as available and without warranties, expressed or implied. Content published on this website is for informational purposes only, and is not intended to constitute a legal record nor should it be substituted for the advice or services of a licensed professional. Parcel map information is prepared for the inventory of real property found within County jurisdiction and is compiled from recorded deeds, plats, and other public documents in accordance with Land Records Technical Specifications for Base, Cadastral and Digital Mapping Systems. Users are hereby notified that the aforementioned public record sources should be consulted for verification of information. With limited exception, data available on this website originates from Grenada County Land Records GIS and is maintained for the internal use of the County. The County of Grenada and the Website Provider disclaim all responsibility and legal liability for the content published on this website. The user agrees that Grenada County and its Assigns shall be held harmless from all actions, claims, damages or judgments arising out of the use of County data.



Grenada County Tax Assessor/Collector
 59 Green St
 Grenada, MS 38901
 (662) 226-1741

Date Printed: 4/9/2024

PARCEL_ID:	147 25 013.02
OWNERNAME:	STATEN HAL P ETUX VIRGINIA H
ADDRESS1:	
ADDRESS2:	1429 SOUTH 10TH ST
CITY:	OXFORD
STATE:	MS
ZIP:	38655
SECTION:	25
TOWNSHIP:	23
RANGE:	04
LEGAL1:	PT E1/2 SW1/4 S OF RD
LEGAL2:	
LEGAL3:	
TAX_DIST:	4100
CULT_AC1:	4.81
CULT_AC2:	0
UNCULT_AC1:	4.49
UNCULT_AC2:	0
TOTAL_AC:	9.3
CULT_VAL1:	11204
CULT_VAL2:	0
UNCULT_VAL1:	963
UNCULT_VAL2:	0
LAND_VAL:	12167
IMP_VAL1:	0
IMP_VAL2:	0
TOTALVALUE:	12167
EXEMPT_COD:	
HOMESTEAD:	
DEED_BOOK:	
DEED_PAGE:	
DEED_DATE:	
SITUS_ADDR:	0

